EMERGENCY CALLS

	Fires	Police
Victoria	G 1122	G 4111
Esquimalt (night)	E 3113	G 3546
Oak Bay	E 3321	G 3311
Saanich	G 2323	G 4168
Provincial Police (night)		E 1110

The Daily Colonist.

(ESTABLISHED 1858)

COLONIST TELEPHONES

Advertising	Empire 4114
Business Office	Empire 4114
Circulation	Garden 1812
Job Printing	Garden 5341
Editorial Rooms	Empire 4111
Social Editor	Empire 3311

NO. 141—EIGHTY-FOURTH YEAR

VICTORIA, BRITISH COLUMBIA, WEDNESDAY, MAY 27, 1942

SIXTEEN PAGES

SITUATION GRAVE BUT SUCCESSES REPORTED

Japanese Invaders Thrown Back From Kinhwa—Larger Onslaught Is Being Prepared Against Fukien Province Chinese Spokesman Declares—Japanese Force Surrounded

CHUNGKING, May 26 (AP).—The Chinese, stubbornly opposing powerful Japanese attempts at a quick knockout in Eastern China, announced today they had thrown the invaders back from the walls of Kinhwa, but a spokesman soberly warned:

"The situation is still very grave and the coming week will witness even fiercer battles.

"We are entering what may turn out to be the toughest battles this Summer in Asia."

The scene is in Central Chekiang Province, which fronts on the China Sea south of Shanghai and from which bombers could reach Japan. An even larger Japanese onslaught is being prepared against Fukien Province, bordering Chekiang on the south, the Chinese spokesman said, adding the Japanese had thrown 100,000 men into the drive to conquer Chekiang, of which Kinhwa is the provisional capital.

MANY CASUALTIES

The Chinese said they still held Kinhwa as of last night, having inflicted 3,000 casualties on the Japanese, who tried to storm the city from three sides and routed and virtually wiped out a Japanese force in the village of Wulipao, two miles south of Kinhwa.

Another 1,000 Japanese were killed or wounded north of Lanchi, forty-five miles north of Kinhwa, when a speedy Chinese column attacked from the rear, a Chinese communique said.

It credited Chinese field artillery with an important part in the de-

Continued on Page 2, Column 4

FLOODS TAKE LIFE OF SIX

Indians Drowned When Car Plunges From Washed-Out Highway

(By The Canadian Press)

Provincial Police tonight recovered two more bodies from swollen Shingle Creek in the Penticton district where six Indians drowned early today, only victims of high waters which inundated lower floors of homes and buildings here, washed out railway bridges and threatened other Okanagan centres.

The six Indians drowned when their automobile plunged off a section of washed-out highway about four miles west of Penticton early today. Police identified them tentatively as Louie Pierre and his wife, Pierre's mother, Sophia Pierre, two small Pierre children and another child identified only as Alec.

The body of the grandmother, Sophia Pierre, was found in the wrecked machine when police pulled it from the swirling, seven-foot waters of the stream with the aid of cables. No other bodies were in the machine, but later the body of the Alec child and one of the Pierre children were found down the stream. Police are still searching for the other three victims.

TRAVELING IN DARK

Police said the Pierre car was traveling toward Penticton in the dark early this morning when it plunged over the washed-out highway. Two Penticton men discovered the machine upside-down in the creek with only its wheels showing, and notified police.

Flood conditions in Penticton where water still was running more than a foot deep through the streets late today were described as the worst in the town's history. Tonight however, authorities said the waters

Continued on Page 2, Column 3

HITLER LOSING ON PRODUCTION

Belgian Socialist Worker Tells British Labor Leaders Of Fuehrer's Difficulties

LONDON, May 26 (CP).—A Belgian Socialist worker tonight told British Labor leaders that "Hitler will be beaten on his own production front as surely as on other fronts."

Speaking at the Labor party's annual conference, Louis de Brouckers described sabotage by Belgian workers and said one manufacturer estimated Belgian production has been reduced by 60 per cent.

"Hitler has found the overrun countries are no longer assets," de Brouckers said. "They have become liabilities. Hitler can take soil, materials, machinery, but he cannot subdue the freedom of free peoples."

De Brouckers spoke at the close of the second day session which was devoted almost entirely to routine discussion of resolutions ranging from plans for the postwar world to demands for increases in servicemen's pay.

WORK WITH GOVERNMENT

The party's determination to continue to work with the Government, already expressed yesterday, was reaffirmed during debate on a resolution urging that the whole economy of war production be put progressively on a socialized basis with the workers sharing control.

The resolution was adopted by the delegates who overwhelmingly

Continued on Page 2, Column 5

FOREST AREAS IN PATH OF FLAMES

Standing Timber and Hundreds of Cords of Pulpwood Destroyed In Saskatchewan

BASKATOON, May 26 (CP).—Forest fires raged in various districts throughout Northern Saskatchewan and Manitoba today, calling forth all available fire fighting equipment and men in regional efforts to quell the flames.

Reports reaching here from the Waskesiu, Carrot River and Hudson Bay junction districts in Northern Saskatchewan, said the fires were not yet under control and that hundreds of cords of pulpwood and millions of feet of standing timber had been destroyed in these areas.

At Hudson Bay junction fire wardens reported a large number of serious fires in a fifty-mile radius.

At Regina, Provincial Minister of ordered six forest areas in the north-Natural Resources, Hon. W. F. Kerr, ern part of the province closed because of the fire menace.

TODAY'S FEATURES

Comics .... Page 12
Culbertson on Bridge .... Page 4
Editorials .... Page 4
Finance .... Page 5
Radio Programmes .... Page 8
Serial Story .... Page 13
Shipping and Travel .... Page 16
Social Notes .... Page 6
Sport .... Page 9
Theatres .... Page 10
Women's Clubs .... Page 7

COAL SITUATION BECOMES CRITICAL

English Miners to Go Direct to the Government if Claims Are Left Unsatisfied

LONDON, May 26 (CP).—A showdown between the Government and Labor over Britain's critical coal situation appears imminent despite the fact nearly half the 15,000 miners involved in sixteen strikes in the northern coalfields returned to work this week pending negotiation of their grievances.

The miners' wage claim will be placed before the operators Thursday and if it is rejected the workers intend to go directly to the Government, which is faced with the necessity of finding 20,000,000 extra tons of coal this year.

It was reported that the Government is considering a plan to bring the coal industry under a form of control similar to that in operation for railway transport whereby the Government would lease all the pits for the duration, paying the owners an annual rent equivalent to a guaranteed profit.

U.S. Chief of Staff Watches British

During his recent visit to England, General George Marshall, United States army chief of staff, inspected various units of the British armies on field manoeuvres. During his tour of inspection, General Marshall was accompanied by Prime Minister Churchill. The Prime Minister and the general (third from right) are pictured watching exercises from a White armored car, with General Sir Bernard Paget (extreme left) and other senior staff officers.

French Fleet at Toulon at Stake

Hitler Bringing Pressure to Force Laval to Put Ships Into German Hands—Italy Demanding Territorial Concessions From France

LONDON, May 26 (AP).—Trustworthy reports from the continent that Hitler is using Italy's territorial demands on France to wring from Pierre Laval the use of the French fleet appeared tonight to indicate a new threat to the Allies' precarious mastery of the Mediterranean.

Sources with underground connections in Europe said Laval had given permission for the training of German sailors at French naval yards, a concession which it was assumed would permit them to familiarize themselves with the operation of the big battleships Dunkerque and Strassbourg and other components of the fleet at Toulon.

ITALY'S DEMANDS

Other advices from the Continent said Mussolini had served upon Laval a detailed note on Italy's territorial demands, particularly Corsica and Nice. Laval was said to have indicated willingness to discuss Tunisia, which borders Italy's Libya, and which would be a valuable base for Axis operations in Africa and the Mediterranean.

Tonight, as Italy awaited a definite answer to these demands, it was announced from Rome that King Victor Emmanuel of Italy and Crown

Continued on Page 2, Column 5

ITALY MOVING AGAINST VICHY

Force of 300,000 Troops Are Reported Massed on French Border

LONDON, May 27 (Wednesday) (CP).—Italy is massing a strong army on the French border to back demands that Vichy hand over Corsica, Tunisia and Nice, dispatches to morning papers said today.

"Italian troops are massed in Piedmont and Liguria, Italy's northwest provinces which border Vichy France," write W. N. Ewer, The Herald's diplomatic correspondent, quoting a Rome announcement that King Victor Emmanuel and Crown Prince Umberto had reviewed 300,000 men at Allessandria and San Rem.

"This concentration of Italian troops fits in perfectly with the cry which has gone up from Rome within the past few days for Nice and Corsica," he continued. "The Germans, while keeping well in the background, are conniving with Italy in the new campaign if not actually ordering it."

NOT BACKING DUCE

The News Chronicle quoted a special correspondent as saying that Hitler had finally consented to remain passive if Italy acts to implement her demands on France. At the Salzburg meeting (between Hitler and Mussolini at the end of April), however, Hitler refused actively to support the Italian claim, it added.

The Express, in a dispatch dated from the French frontier, said Italy's show of force was "partly bluff" to strengthen Mussolini's position on the home front and to serve as an excuse for keeping troops in Italy instead of sending them to Russia.

BISHOP FINDS POLICE WORRY

Scarlet-Coated "Mounties" Too Attractive to His Women Workers

LONDON, Ont., May 26 (CP).—Attraction of scarlet-coated Royal Canadian Mounted Police for Church of England women missionaries in Canada's Far North has provided a problem for Rt. Rev. A. L. Fleming, Anglican Bishop of the Arctic.

Bishop Fleming told a meeting here tonight that he might not be able to prevent the young missionaries and nurses moving between Akiavik and other posts of the Mackenzie River contracting a "new kind of scarlet fever," but he no longer intends to allow a three weeks' leisurely trip to "tempt the providence of God."

"That's why I now send them by plane at a little higher cost," he explained, after relating how R.C.M.P. members making boat trips at the same time won splendid wives but robbed him and the Arctic Anglican mission fields of highly-trained women workers.

"I wrote and told the authorities of the Mounties they should change the slogan 'The Mounties get their man' to the truer one, 'The Mounties get our women.'"

Ralston Will Visit Troops

CALGARY, May 26 (CP).—Colonel J. L. Ralston, Minister of National Defence, will be in Calgary Friday morning on an inspection of Currie Barracks Infantry Training Centre, it was learned today.

The Defence Minister is expected to arrive by train from Regina at 8 a.m. After a short visit he will fly to Penhold Flying School and from there will motor to Red Deer to inspect the Army Service Corps Training Centre.

PLANNING TO BLITZ NAZIS

Air Strategists From United States in Britain Preparing Joint Action

LONDON, May 26 (AP).—The presence here tonight of strategists of the United States High Command fostered the belief that Britain and the United States are determined to strike hard at Hitler by land, sea and air to prevent him from concentrating his power on the effort to knock out Russia.

The task of the American Military Mission, headed by Lt.-Gen. Henry Arnold, head of the army air service, was to work with the British Command to put into operation the speediest means of gathering sufficient land forces to smash Germany "at the earliest possible moment," informed quarters said.

Rear Admiral John H. Towers, chief of the United States Navy's Air Force; Maj.-Gen. Dwight D. Eisenhower, head of the operations division of the general staff, and Maj.-Gen. Mark W. Clark, chief of staff of the army's ground forces, were among the officers with Gen. Arnold.

ATTACK FROM AIR

The fact that the two senior air officers of the United States Army and Navy headed the mission led to surmises that the first blow at Germany would be by air—and soon.

The Allies, it was pointed out, are accumulating much airpower and planes can be transported more rapidly across the Atlantic than to any other war theatre.

Military experts have asserted that an invasion of the Continent must be preceded by a terrific air hammering. They envision more than 1,000 Allied bombers smashing at Reich industries every night and thousands of fighters sweeping the Nazis from the air in the West.

Arnold, Towers and their staff

Continued on Page 7, Column 5

TORPEDO HITS U.S. DESTROYER

Attacked Off Martinique and Damaged—Axis Sub Is Sunk Off Brazil

(By The Canadian Press)

The give-and-take struggle between the Axis and Allied Nations at sea flared ferociously again Tuesday with the United States countering the torpedoing of a destroyer by sinking a submarine off the Brazilian coast.

Attacked not far from the French Island of Martinique, the United States destroyer Blakeley reached Martinique's capital port of Port de France under her own power. The incident seemed likely to create more complications in the controversy between the United States, Vichy and Berlin over the negotiations now under way between an American naval delegation and Martinique's High Commissioner concerning the island's status.

Ten members of the crew of the damaged Blakeley were reported missing and six were injured. The injured men were taken to hospital, but the question arose whether the French authorities might put a time limit on the Blakeley's stay in a neutral harbor. Washington sources said disabled belligerent vessels were usually allowed time enough in neutral ports for emergency repairs.

Demands Government Carry On Total War

Canadian Legion Convention Calls for Immediate Enforcement of Compulsory Measures, Including Conscription of Manpower for Overseas

WINNIPEG, May 26 (CP).—The Canadian Legion Convention here today unanimously demanded the Federal Government to carry out a total war effort by putting into effect "immediately" all necessary compulsory measures, including conscription of manpower for overseas service.

Unanimous approval also was given the rehabilitation report which will guide the Dominion Command's committee in making representation to the Federal Government regarding re-establishment of veterans of this war after victory has been won.

During the busy session of the ninth biennial convention, delegates heard Maj.-Gen. L. R. LaFleche, associate deputy minister of the Department of National War Services, state that "Canada must strip for action."

General LaFleche, a French-Canadian and past president of the Dominion Command, told of the practical and psychological effects of conscription. Conscription, if brought in, must be with equality of sacrifice and benefits arising from sacrifice. He warned of the

Continued on Page 2, Column 4

RED ARMY HOLDS INITIATIVE AT KHARKOV; DEFENDS SOUTH

Timoshenko Retains Positions After Deep Advance on Right and Centre of City—On Barvenkova Area Nazi Parachutists Shot in Air—Hitler Reported at Front

Germany Using New Planes To Meet Soviet Air Power

MOSCOW, May 27 (Wednesday) (AP).—Marshal Timoshenko's forces dug into their newly-won positions on the Kharkov front today after a deep advance from previously consolidated points, while in the south the Red Army is holding off increasingly violent German assaults upon their flank, the Russians announced at midnight last night.

The midnight communique said the Russians were rapidly fortifying their reclaimed positions, which frontline dispatches said were gained in a drive westward toward Kharkov on the right and centre.

In their desperate effort to crumble the Russian southern flank in the Izyum-Barvenkova sector, Soviet dispatches said, the Germans hurled swarms of parachutists into the battle of men and tanks, only to have them picked off by Red Army sharpshooters before they hit the ground.

PLANE LOSSES HEAVY

In the period of May 17-22 the communique listed 332 German planes destroyed against 127 losses to the Soviet air force. A slackening in the fierce aerial warfare was indicated by the statement that on Monday only eleven Nazi craft and

Continued on Page 2, Column 2

From Europe Day by Day—

THE TIMES, London

News and Comment on International Events selected from The Times daily and published in The Daily Colonist by special arrangement with The Vancouver Daily Province.

(Copyright, 1942, by Southam Co.)

LONDON, May 26.—The critical Kharkov area fighting has shifted to the Barvenkovo sector southward, where the front appears to be stationary with both German and Russian armies locked in bitter combat. However, the Red troops maintain their attacks on other parts of the front to prevent Nazi reserves moving south.

It is thought General Zhukov may be preparing another Russian offensive in the central zone.

* * *

What is clear from recent events, says The Times Stockholm correspondent, is that if they took place according to plan, it was not the German plan. So far it has been Timoshenko's battle, which the Nazis did not plan and did not want. Indeed, it will delay their Summer offensive towards the Caucasus perhaps for months. A stalemate will be tantamount to German defeat.

At first Berlin insisted the outcome of the Kharkov battle was immaterial to the Summer offensive. Now they have ceased to talk about it. Actually, the Germans have had to divert to the Kharkov zone men and equipment already prepared for an eastward drive.

* * *

Von Bock is still keeping up his attacks towards Kharkov from the south, though this area has proved to be the graveyard for hundreds of his tanks. The Red troops are using light arms made in Leningrad factories during the Winter siege.

In the far North, Red naval units raided the coast behind General Dietl's German-Finnish front and wrecked enemy positions.

* * *

In a comparison of British, Russian and United States aircraft now in use on the Russian front, The Times Moscow correspondent says, Airocobras are not considered a match for the German Heinkel 113. They were assembled in Russia under direction of British advisers.

There is little to choose between them and the Russian designed and built Mig, which is somewhat faster at 23,000 feet, with greater firepower. The Heinkel can fly higher than the Airocobra, though it is very vulnerable. The Red air force squadron has now been equipped with American machines, including Tomahawks and Kittyhawks. They help, with British Hurricanes, to defend Moscow, which recently has had few Nazi air raids.

* * *

Estimating the strength of Germany's allies on the Eastern front, The Times military expert, contrary to inflated figures published in the United States, says it is doubtful if in all they exceed 300,000 men. The Germans have purposely exaggerated the figures in order to impress the rest of the world.

Continued on Page 2, Column 3

Floods Halt Rail Traffic In the North

SMITHERS, May 26 (CP).—The Canadian National Railways westbound train to Prince Rupert returned here today because of damaged approaches to a bridge twenty miles west. The train will be delayed about twelve hours.

At Hazelton, west of here, approaches to the Bulkley River bridge were swept away and highway traffic between here and Hazelton was suspended.

Meanwhile, waters of the Bulkley and Skeena Rivers continue to rise.

Name Has Been Added To Canada's Heroes

MAJOR D. C. HEGGIE

OF the Royal Canadian Army Medical Corps, who was awarded the George Medal for gallantry during air raids.

SENATOR KING ENTERS CABINET

Acting Government Leader In Upper House Made Federal Minister

OTTAWA, May 26 (CP).—Prime Minister Mackenzie King announced in the House of Commons today that Senator J. H. King, acting Government Leader in the Senate, has been made a minister without portfolio in the Federal Cabinet.

Senator King takes the Cabinet post formerly held by the late Senator Raoul Dandurand, Government Leader in the Senate for many years.

STILL ONE SHORT

Appointment of Senator King to the Cabinet leaves the Administration one short of its normal numerical strength. Hon. P. J. A. Cardin, Minister of Transport and Public Works, resigned from the Cabinet several weeks ago in protest against the introduction of a bill to remove from the National Resources Mobili-

Continued on Page 7, Column 5

Restricting Rail Travel

LONDON, May 26 (CP).—It was announced today by Prime Minister Curtin of Australia that travel will be restricted on all state-owned railways, the British Broadcasting Corporation reported. Priorities will be issued to those on important business or engaged in war work, the B.B.C. said.

More Canadians Are Landed in England

Soldiers, Airmen, Internees Cross Ocean in Small Movement—Poles and Czechs Are Included in Convoy—French-Canadians in Majority

AN EAST COAST CANADIAN PORT, May 26 (CP).—Added bits for the Allied blitz machine in the husky shapes of Canadian soldiers and airmen were shipped out of this harbor recently en route to battle stations in Britain. Safe arrival of the convoy was announced today.

As miscellaneous a group of fighting men as ever sailed out of this harbor, the small movement was composed mainly of army reinforcements and airmen, but scattered among them were auxiliary officers, revenge-minded Poles, a few Czechs, several navy flyers, the odd American and a group of German prisoners.

Quietest of the bunch were the prisoners. Interned in Britain at the outbreak of war and sent to Canadian camps after the fall of France, these Germans were part of the group, who, for good behaviour, have earned the chance to return to England and help repair air raid damage.

All were protesting they were firm friends of the Allies and had been locked up because of the misfortune of ancestry.

Continued on Page 7, Column 6

RATIONING ON HONOR SYSTEM

Half-Pound of Sugar Per Person—Tea and Coffee Are Halved

OTTAWA, May 26 (CP).—Encouraged by the co-operation of Canadians in rationing themselves under Government direction, the Wartime Prices and Trade Board today tightened the "honor ration" on sugar and required that consumption of tea be cut in half and coffee by one-quarter.

From now on Canadians, like their fellow-democrats in the United Kingdom and the United States, will use one-half pound of sugar a week. Since January 25, the sugar ration has been three-quarters of a pound a person a week.

Donald Gordon, Prices Board chairman, said in a national broadcast that while the honor system of rationing was still applied to sugar and would be used for tea and coffee, the regulations, as before, had the force of law behind them. The few who fail to observe the law will be prosecuted.

SAVES ON COUPONS

The alternative system to "honor rationing" is the use of an expensive organization involving the use of coupons or tickets. Mr. Gordon said there are some circumstances in which the coupon system is advisable and that the board is prepared to issue ration coupons in such circumstances.

The problem of fixing a ration for tea and coffee, now more difficult to obtain because of shipping dangers, was not easy, Mr. Gordon said:

"We have had to make a decision and the best solution is to reduce consumption in every household by an equal proportion," he said over facilities of the Canadian Broadcasting Corporation.

The board order requires operators of hotels, restaurants and other establishments selling refreshments to the public to take all possible steps to avoid excessive use of tea and coffee. No customer will receive sugar unless he asks for it, and the limit is three lumps or two teaspoonfuls for any beverage.

AGREEMENT SENT TO SOVIET RUSSIA

U.S. Lend-Lease Arrangements Are To Be Brought in Line With Others Made

WASHINGTON, May 26 (AP).—The United States today communicated to Soviet Russia the draft of a proposed lend-lease agreement between the two countries.

The draft proposal was handed to Soviet Ambassador Maxim Litvinoff by State Secretary Cordell Hull in the course of a forty-five-minute conference, during which, it was understood, other matters also were discussed.

Neither Litvinoff nor Mr. Hull disclosed the contents of the proposed agreement. It was learned, however, that its purpose was to bring lend-lease arrangements with Russia into line with agreements already reached with Great Britain and other United Nations Governments.

No Complaints About Unfair Price Boosting

Increases Only When Authorized by Government, Says Wartime Prices and Trade Board Representative Here—Some Imports Affected

NO complaints of unjustified price boosting in Victoria have been received by the Wartime Prices and Trade Board here, T. H. Johnson, local representative of the board's prices and supply division, said yesterday. Prices of certain commodities have gone up, but only where authorized by Ottawa.

"While there have been a few instances of illegal price raising in some parts of Canada, none has been brought to our attention here," he said.

Mr. Johnson instanced tea and certain articles of clothing as commodities for which price increases have been authorized. Increases have mostly applied to imports, affected by mounting insurance and shipping rates. In some cases, rather than authorize a price increase, the Government has preferred to grant a subsidy to make up the difference in price.

WILLINGLY CO-OPERATE

Most Victorians are taking in good part the new regulations and restrictions, announced from time to time as Canada tightens up in its war effort, and are co-operating to the fullest of their ability, the divisional office here finds.

"The experience is that most Victorians who call at the office are inclined to be a bit skeptical as to the application of certain regulations, but once the obscure points are cleared up they are quite satisfied," Mr. Johnson said.

Most complaints, Mr. Johnson believes, arise from a lack of understanding. When the confused citizen finds out where he stands, he accepts the regulations in the right spirit.

As typical of public reaction, Mr. Johnson cited the large number of inquiries received yesterday after the announcement of further restrictions on the consumption of sugar, tea and coffee.

SEEK CONFIRMATION

"Although they may read the announcements in the newspapers, and hear them over the air, some people apparently aren't convinced of their authenticity; they feel they must have our confirmation. Then they are, for the most part, only too glad to co-operate."

Among the many citizens the board serves are the occasional few who believe they should be exempt from some particular ruling. This attitude is difficult to understand, Mr Johnson said, in that exemptions and applications are clearly set out in the regulations.

FEW SEEK EXEMPTION

"For some unfathomable reason some people come to our office under the impression that the ruling, whatever it may be, should apply to everybody but them. Fortunately we encounter few of this type."

The Victoria office staff in always glad to assist the public in straightening out its problems, he explained. If the matter is one not falling under its jurisdiction, his department assists by directing applicants to the proper branch. The prices and supply division, as the designation suggests, deals with prices and supply and also with tire rationing and rentals.

"The rental problem is so complicated that we have had to increase the staff dealing with it," Mr. Johnson said. "Here, too, troubles most frequently arise from a lack of understanding of the regulations."

IT'S
SCURRAHS
for SKIRTS
The greatest display we've EVER shown. A pattern, a style, a size, a price for EVERY WOMAN.

R.C.N. Hat Badge
Silver Brooch $1.50
10K Gold Brooch $11.50
Silver Crests 50c
F. W. FRANCIS
Jeweler
1210 Douglas Street

TWO-PIECE
Bed-Lounge Suite
$79.50
Frank's Furniture
860 Yates Street, Near Quadra

A COMPLETE SERVICE
- Plumbing and Heating
- Iron Firemen Coal Stokers
- Gurney Ranges
- Oil Burners
- Refrigerators
- Repair Service
- Standard Burner Oils
C. J. McDowell
1000 Douglas St. - Craig St., Duncan

DEAFENED?
Better Hearing With Western Electric's Latest Vacuum Tube
AUDIPHONE
VICTORIA HEARING-AID CO.
326 Pemberton Bldg.—B. S. H. Tye

We Have Just Received a New Shipment of English China
TEA SETS
These 21-piece sets in attractive designs are priced from $5.85 to $21.50
COAST HARDWARE
1418 DOUGLAS STREET

LOANS
$50 for $3.58 (Total Cost)
$100 for $7.10 (Total Cost)
*when repaid in six monthly instalments

Cash Loan You Get	Choose a monthly payment plan				
	4 payments	6 payments	10 payments	12 payments	15 payments
$25	$ 6.57	$ 4.46	$ 2.78	$ 2.36	
50	13.13	8.93	5.57	4.73	
75	19.70	13.39	8.35	7.09	
100	26.26	17.85	11.13	9.46	$ 7.78
125	32.83	22.32	13.92	11.82	9.73
150	39.39	26.78	16.70	14.18	11.67
200	52.52	35.71	22.27	18.91	15.57
300	78.79	53.56	33.40	28.37	23.35
500	131.31	89.26	55.66	47.28	38.91

See other loans and payment plans in table. You can get a loan quickly on your own signature. No endorsers needed. No credit inquiries are made of friends or relatives. Payments in the table include all charges at the rate of 2% monthly as authorized by the Small Loans Act, 1939.
HOUSEHOLD FINANCE
Corporation of Canada
Established in Canada 1928
Second Floor, Central Building
620 View St., at Broad
G-arden 4189 VICTORIA, B.C.
W. D. Brewster, Manager

RED ARMY HOLDS ADVANCED POSTS

Continued from Page 1

eight Russian craft were downed.

In front of Kharkov, dispatches from the front indicated that the Soviet army was in firm grasp of the initiative, although the Nazis were digging in and offering the heaviest resistance and were said to be bringing out a new and improved Messerschmitt fighter plane—the ME-115—to meet the growing Red air strength.

To the south, the most violent fighting was along the banks of a river (probably the Donets) over which the Germans were declared seeking in vain to force their way with mechanized charges led by as many as fifty tanks at a time.

CONTINUED PRESSURE

Dispatches to the army organ Red Star drew a picture of continued Russian movement, specifically reporting a break in German defence lines which had hurled the invader back from a number of valuable points and forced him into a hurried attempt to fortify a series of natural positions.

Here, said the paper, Russian shock troops burst through a thick screen of enemy fire to bayonet the Nazis out of their trenches. Soviet artillery meanwhile smashing as many as twenty-three pillboxes in a single section.

A hundred German tanks, rushed in to repair the situation, were reported thrown back.

Other press dispatches claimed the Soviet airmen controlled the skies over the Kharkov front.

Aside from the customary weapons—anti-tank rifles, artillery, gasoline-filled bottles and anti-tank grenades—Soviet troops were using a light gun called the Pto which was said to be highly effective against enemy tanks.

Russian guerrilla activity behind the German lines was reported growing in ferocity everywhere.

HITLER AT FRONT

MOSCOW, May 26 (AP).—A Tass dispatch from Stockholm said today Hitler had left Berlin for his eastern front headquarters to hold an important conference with his generals and that according to well-informed circles he intended to make it clear he intends to retain his post as commander-in-chief of the army.

The dispatch said Field Marshal Walther von Brauchitsch, former commander-in-chief, would not be present, although he still holds the post of adviser to the High Command, and that Field Marshal Fedor von Bock, commander of the southern front, would also be absent "on the pretext that he cannot leave the front."

(The B.B.C. on Saturday night reported that Von Bock, taking the leadership of German generals urging Hitler to relinquish the command, had told Hitler his inability to make up his mind at crucial moments was a greater handicap than some of the other difficulties of the army. He was said to have taken issue with some of Hitler's plans.)

MORE EFFECTIVE NOW

MOSCOW, May 26 (AP).—Red Army resistance to German armored units now is more effective than at any time in the eleven months of the Russo-German war, the newspaper Izvestia said today.

The paper said a German tank division from France was sent into one sector on the Kharkov front to hold three important defence points and relieve an encircled Nazi garrison in a village, but that the Russians beat off waves of tanks and planes and then counter-attacked to gain a hill.

In the battle in the Izyum-Barvenkova sector, the German tanks again were beaten at a river crossing, the Nazis losing 800 men in trying to cross at one point and 400 in an attempt at another, Izvestia reported.

GERMAN CLAIMS

BERLIN (From German Broadcasts), May 26 (AP).—The German High Command asserted today a battle of encirclement against Red Army forces is "in full swing" south of Kharkov.

A Russian attempt Monday to break out eastward was frustrated in bitter fighting, the daily communique claimed.

(In London a British military commentator declared the battle south of Kharkov remained stationary, a key to the whole operation being success or failure of Lieut.-Gen. Viktor von Schwedler's counter-attack in the Izyum area.)

"At the same time an attack by German, Rumanian and Hungarian units directed from the southwest and the north considerably restricted the enemy's freedom of movement," the High Command said. "His closely-packed masses are constantly subjected to increasing blows of annihilation by our air forces."

FROM EUROPE DAY BY DAY

Continued from Page 1

It is known the Italians have sent only a couple of divisions, the Hungarians about 50,000, and the Rumanians not more than 200,000. As to Slovak and Spanish forces, they are negligible compared with the scale of operations.

* * *

Heavy fighting is progressing on the Chekiang front of China, says The Times Chunking correspondent. The Japanese have lost heavily in attempting a crossing of the Sinan River. In Yunnan, the Chinese are driving back the invaders in the Laifeng Mountains region, but the situation on the Burma Road is unchanged.

Chinese spokesmen say Japan's object in opening up a new coastal front in Eastern China is to prevent the United States making use of Chinese airfields for fresh raids on Japanese cities.

* * *

Japanese activity generally, says The Times correspondent, is such as to confirm the impression that having closed the Burma Road and cut off China from supplies from the outer world, the Japanese High Command intends to carry out a general offensive against China in the hope of knocking her out of the war altogether.

* * *

Canada, says The Times editorially, has become an important factor in the United Nations air strategy. Production of aircraft has become ever more imposing, but the pilots and crews keep ahead of it. A difficult factor in maintenance of airpower is now the problem of shipping. Here the central position of Canada is supremely important. The Dominion can be made the principal depot of the United Nations from which reinforcements of men and aircraft can be sent to the fighting fronts by the shortest routes and with least strain upon sea transport. Airmen of fourteen nations must now fly together in any combination of nationalities in any part of the world.

* * *

Neutral engineers' report on damage done by the Royal Air Force's daylight raid on Augsburg show huge quantities of war material destroyed. Five months will elapse before any more U-boat engines or armored vehicles can be produced again. British bombing was extraordinarily accurate.

Civilian damage in Berlin caused by former raids has not yet been cleared away, so great is the labor shortage.

FLOODS TAKE LIFE OF SIX

Continued from Page 1

seemed to be receding, apparently due to the efforts of special crews who worked throughout the night, dynamiting bridges to keep streams within their banks.

Sections of South Penticton about a mile south and parts of nearby Oliver, B.C., also were reported flooded. Bridges on the Kettle Valley Railway between Penticton and Grand Forks were reported out at several places and rail traffic from here was at a standstill. Regular Kettle Valley trains were being rerouted.

FRUIT CROP DAMAGED

Ellis Creek was reported over its banks and damaging fruit crops in the Penticton area, covering the rich fruit-growing land with a layer of silt. Most of the fruit-farming area on the high benchland went unharmed, however, most of the water damage being confined to dwellings in Penticton and to rail and highway bridges in the South Okanagan.

Many automobiles were stalled in the street.

In the Grand Forks area, water poured down the mountains, cut wide swaths in highways and swept bridges from their moorings, leaving the city all but isolated. Some highways will take a week to restore to normal.

Authorities at Kelowna are preparing for high water conditions. Okanagan Lake already has risen past its normal level and dykes have been erected on the banks of Mission Creek to prevent an overflow into a dry creek bed which would lead the water into the city.

SITUATION GRAVE CHINESE ADMIT

Continued from Page 1

fence of Kinhwa, saying Japanese artillery was prevented from going into action.

Lacking air support and under continual Japanese bombardment, the Chinese have clung tenaciously, and the spokesman sounded this note of guarded optimism:

"It is hoped that the troops on the various fronts soon will be spared the pangs of battling against unequal odds without air protection and that new ways of transportation will be established speedily."

VALUABLE STRENGTHENING

His only hint as to how this might be accomplished was the comment that the strengthening of India's defences would be "valuable in maintaining our communications with our Allies," coupled with word that the Chinese have been counter-attacking on the Yunnan Province front in Southwest China since last Saturday.

The Chinese said that they had surrounded and were threatening to annihilate a Japanese force on the west bank of the Salween River at the Huiting Bridge on the Burma Road, and that they had inflicted "unusual losses" on the Japanese by bombing the Japanese-held Chinese towns of Lungling and Tengyueh. Among Japanese losses fifty supply trucks were listed. Chinese in Burma were declared to be continually attacking the Japanese rear in the Myitkyina area.

(The British Command in New Delhi announced the R.A.F. had bombed and damaged Japanese steamers, launches and barges in three river areas of North Burma.)

CONSOLIDATED FORCE

The Japanese meanwhile are consolidating a force of warships, including aircraft carriers, with troop transports at the Japanese island of Formosa, opposite Fukien Province, said the Chinese. The Japanese last week made heavy landing attacks on the Fukien coast, and the Chinese Central News Agency said two Japanese gunboats shelled the coast near the port of Foochow yesterday while Japanese planes bombed Mamoi nearby.

Four more Japanese gunboats were observed in the Min River, on which Foochow lies.

"Some enemy mechanized units also have landed in Indo-China, but it is premature to say what he (the enemy) has in mind," the spokesman said.

(This implied a drive that would place Eastern and Southeastern China under attack from the north, through Chekiang; from the east via the sea, and from the south, via French Indo-China.)

LEGION DEMANDS AN ALL-OUT WAR

Continued from Page 1

danger, however, of over-committing Canada, and said:

"I would not want any part of this country to force such a matter upon another part of the country, but I do want and I do say, that it is in the interest of each part of this country and each racial group not to accept conscription but to demand it." He also mentioned the devastating effect conscription would have on the enemy.

CALL TO SERVICE

The Legion's call for total war as formulated by the Dominion executive council and sent to Prime Minister Mackenzie King last October was embodied in the redrafted war effort resolution.

The call for total war asked for "immediate, complete and scientific mobilization, organization and utilization of all our resources—spiritual, intellectual, natural, financial, agricultural, industrial and manpower."

The approved resolution also stated the convention is convinced that the people of Canada have by clear and unequivocal mandate, as expressed in the recent plebiscite vote, emphatically demanded the Government to carry out a total war effort, and:

"The putting into effect immediately of all necessary compulsory measures, including conscription of our manpower for overseas service."

The convention also instructed all commands and branches to use all constitutional means towards the full and complete implementation of the Legion's call for total war.

LIMITING PROFITS

Delegates also unanimously approved a motion demanding the Federal Government take steps necessary to limit the profits of industry and to eliminate "all" excess profits.

The Legion's rehabilitation plans ask for modification of the Veterans' Land Settlement Act, now before the House of Commons, and urges planning now of suggested public works, including:

Slum clearance, reforestation and forest and soil conservation, with retirement of marginal land; highway construction; electrification of country areas.

A recommendation that the Federal Government take steps in conjunction with the provincial and municipal authorities toward diversification of industry throughout the Dominion also is made.

The report urges a survey be made to determine whether more industries for Western provinces would be economically feasible. "Such steps are essential to the increase and maintenance of the population in Western provinces, where the establishment of light industries in rural agricultural areas would provide employment to sons and daughters in farming communities," it said.

PREFERENCE LIST

Other points in the report urged:

That provision be made in the Civilian Employment Reinstatement Act for first preference to those who served in the active forces in cases where industry or business has, of necessity, reduced its employment personnel.

That a discharged man be given "out-of-work" benefits between the date he secures employment and the day he receives his first pay cheque.

That the Legion demand an "overall" preference in the matter of employment for honorably discharged ex-service men and women, providing the individuals qualify to fill the positions.

An increase in the strength of permanent forces.

That the fishing industry be studied with a view of expanding it after the war.

A recommendation also is made that the Dominion Government refer the soldier settlement plan to a special parliamentary committee on soldier affairs with the object of ensuring that the soldier settler problem will be dealt with fairly and properly.

Relieves distress from
FEMALE WEAKNESS
Lydia E. Pinkham's Vegetable Compound not only helps relieve monthly pain but also weak, nervous, tired feelings. Wise women take it regularly to help build up resistance against such symptoms. Made in Canada. Worth trying!

FRENCH FLEET AT TOULON AT STAKE

Continued from Page 1

Prince Umberto had returned from an inspection of troops in Northern Italy, bordering France.

Highlighting the seriousness of these developments for the Allies, Admiral Sir Andrew Cunningham, who arrived in London after relinquishing his command of the Mediterranean Fleet, said that it would be "very nasty" if the Port of Toulon were turned over to the Axis.

He described the French naval forces interned at Alexandria as "entirely pro-Vichy."

MAY BE BREWING

A dispatch from Istanbul reporting the movement of six Axis divisions recently for the possible reinforcement of Crete suggested to observers that a combined land, sea and air blow at British strength in the eastern corner of the Mediterranean might be brewing.

Continental reports indicated Laval's position with the French people would become desperate if he granted any territory to the Italians, but there was little he could do if Italy set out to effect an occupation.

The French fleet at Toulon was said to be so nearly drained of fuel that it could not reach its Algerian bases in event of an emergency there.

PLAYING FOR TIME

In this desperate plight, Laval was said to have attempted a play for time, agreeing to the halfway measure of admitting German sailors to training at the naval bases and expressing willingness to negotiate on Tunisia.

There are indications, one London source said, that Hitler, far from being placated by Laval's concessions, is planning to grab the French fleet at Toulon by sudden use of parachutists and fifth columnists.

Admiral Cunningham, who is going to Washington to head the British Admiralty delegation there, declared that "Italy was nearly out of the war" at the end of 1940, but that Britain had lacked the "very essentials" to deliver the knockout.

HITLER LOSING ON PRODUCTION

Continued from Page 1

rejected an amendment which would have instructed Labor members of the Government to "press for adoption of this policy with the utmost vigor and determination, even to the point of the party resuming freedom of action in Parliament and in the country."

G. Ridley, one member of Parliament opposing the amendment, said that if Labor members were withdrawn from the Government now it would create confusion in the public minds of the United States, other Allied countries, the Dominions and all enemy-occupied countries in Europe whose populations were at last seeing a glimmer of hope.

PUTS TRUST IN ATTLEE

"I am prepared to trust Attlee (Clement Attlee, Lord President of the Council), Bevin (Labor Minister Ernest Bevin) and their comrades," he said. "I am prepared to trust Attlee to tell the party when he and his Labor colleagues in the Administration think they have reached the breaking point.

"When they tell us that the executive will take courage in their hands and do what they think is right in the circumstances."

The conference sang the "Internationale" before adjourning until tomorrow.

BLOOD BANK BUREAU

The Blood Bank Bureau sponsored by the Junior W.A. of the Jubilee Hospital will open this morning at 10 o'clock at 909 Government Street and all is in readiness for receiving the first donations. The bureau will be open daily from 10 a.m. to 5 p.m., except Saturday and Sunday. Doctors and nurses will be in attendance.

VOTE SUPPLY FOR MONTH

Ottawa Members Agree to Short-Term Financing for Ordinary Expenses

OTTAWA, May 26 (CP).—Following two and one-half hours of sharp debate, Finance Minister Ilsley today received House of Commons approval for a sum of $19,952,241 to meet ordinary expenses of the Government for one month after May 31.

In the face of criticism from Opposition benches, Mr. Ilsley's request for $39,904,483—two months' supply—was cut to an amount sufficient to carry Government outlays for only one month. The supply granted for one month represents one-twelfth of the Government's estimate of the amount required for the fiscal year 1942-43.

Conservative House Leader Hanson, supported by M. J. Coldwell, C.C.F. House Leader, protested that the continued granting of part of the total meant the main supply bill would not be reached until July when the members were anxious to get home.

Members made frequent reference to the growing length of the session and the time spent on debate.

MANPOWER MEASURE

On the orders of the day at the opening of the House, Mr. Hanson asked Prime Minister Mackenzie King when he proposed to move second reading of a bill to amend the National Resources Mobilization Act. The amendment would empower the Government to impose conscription for overseas service by order in council.

Mr. King said the House had discussed the war appropriation bill for more than a month and he hoped it would be able to complete its work on this measure in the present week and proceed to the N.R.M.A. measure next week.

"If we are to get through at all before Autumn I think we should begin very soon to make more rapid headway than has been made up to the present time," Mr. King said.

Mr. Ilsley, speaking in support of his resolution for a supply grant of $39,904,483, said a previous amount voted would expire at the end of May and provision had to be made for payment of the public service and other obligations of the Government.

HANSON COMPLAINS

Mr. Hanson contended that "putting off" voting of supply until the dying days of the session was not the proper procedure. He was aware that if interim supply were not granted some people, including Members of Parliament, would have to go without their salaries.

"Well," said Mr. Hanson, "it would not hurt honorable members if they had to go without them a little while if we could be brought to a realization of the true function and position of Parliament."

Members should have full opportunity to debate the estimates for supply in detail early in the session.

Mr. Coldwell said that other Houses throughout the Empire had adjusted their procedure so as to make such full discussion possible, by setting certain periods aside for discussion of certain subjects.

Resources Minister Crerar said a large portion of Government expenditures, as represented in the estimates, was for statutory requirements such as interest, old-age pensions and assistance to veterans of the First Great War.

RAPS OPPOSITION

Mr. Ilsley said that valid criticism of estimates was "wholesome," but he thought the Conservative opposition had started to perform its duty in an "imperfect way." He appreciated suggestions, but they were few.

"I wish all members would show more concern over public expenditures than they do," the Finance Minister said.

"We cannot get through any faster unless there is less discussion," he said.

John Diefenbaker (Conservative, Lake Centre) said "Parliament is being emasculated under the guise of the exigencies of war."

He agreed that orders in council dealing with emergency war needs were justifiable but many others were not urgent and could have been dealt with by Parliament. The Government was taking advantage of the situation to take away all the prerogatives of Parliament to deal with public affairs.

ON SPENDING SPREE

"Canada, provincially and federally, seems to be on a spending spree," said Mr. Diefenbaker. "There is an orgy of spending, uncontrolled because Parliament is not being utilized as it should be."

Mr. Hanson said there was little evidence the Government was tightening its belt. There had been no cut in the number of men on the House of Commons payroll and in the Senate there was a staff actually doing nothing because the Government would not give the Senate anything to do.

The fifteen vacancies in the Upper House should be filled with "some of the best brains in the country who could assist the country to carry on the war effort." The Senate was the bulwark of the minorities in Canada.

Members at present were being told nothing of what was being done with their money and how much of it was wasted.

Mr. Hanson said that actually "the main estimates for the fiscal crease as compared with the main year 1942-43 show a considerable increase as compared with the main estimates for the fiscal year 1941-42."

Mr. Ilsley said there was nothing misleading in the Government summary of expenditures for the fiscal years. Any interpretation placed on the figures had been placed there by Mr. Hanson himself.

TAXATION RATE

Mr. Ilsley added that Mr. Diefenbaker had said the country was willing to stand any rate of taxation at all. The Finance Minister said there would be opposition on some item or another if the Government undertook to increase taxation.

"In my judgment Parliament is more and more on trial, at the bar of public opinion," said Mr. Ilsley. "There is something wrong with this House of Commons. I am not reflecting on the House and I do not know what is the cause of it. But there is something wrong with it."

The Government had hastened to get its estimates before the House in February. Since then it had taken no time off. It was not the Government's fault that discussion went on at length.

Mr. Hanson asked that Mr. Ilsley accept the suggestion that the supply grant be limited to one-twelfth of the main estimate, and Mr. Ilsley said he had no option but to accept.

DIES AT NANAIMO

NANAIMO, May 26 (CP).—William S. Watson, sixty-nine-year-old native of Scotland and resident of Nanaimo for thirty-two years, died Sunday. Surviving are his widow and four sons, William Robert and Allan, Nanaimo and Stanley on active service; and three daughters, Jessie, here; Mrs. Andrew Wilson, Nanaimo and Mrs. Stanley F. Parker, Seattle.

SHAWNIGAN LAKE, May 26.—Sam Guthrie, C.C.F. member of the Legislature, will address a public meeting at Shawnigan Lake, in the S.L.A.A. Hall, on Wednesday, May 27, at 8 o'clock. The subject will be "Total Conscription."

SATIN SLIPS
With Lace and Embroidery Trimming
$1.95
Shades: Tearose and White
B M Clarke 711 YATES STREET

BRIGHTEN UP YOUR HOME
Framed Pictures
New Stock—Big Selection
From 59c
MACDONALD
ELECTRIC LIMITED
1121 DOUGLAS, COR. VIEW

SEE THE MOTION PICTURES
Camera Thrills From Darkest Africa
THURSDAY, MAY 28, AT 8 P.M.
Chamber of Commerce Auditorium
Government and Broad Streets
CLIFFORD A. REEVES, Noted Lecturer, Speaks on "An Inspired Bible Record That Christ Destroyed Whilst Hanging on the Cross!"
And Don't Miss the Great QUESTION AND ANSWER Meeting Saturday Afternoon at 3 o'Clock in the Chamber of Commerce Auditorium

Japanese Fishing Vessels
NOW FOR SALE
To General Public
Up to the present, the Japanese Fishing Vessels Disposal Committee has released these vessels only when assured they were to be used in the Fishing Industry of British Columbia.
COMMENCING MONDAY, MAY 25, SALES ARE OPEN TO THE GENERAL PUBLIC
Over 400 vessels are available for sale, including Gill-Netters, Trollers and small Packers.
Details of vessels and passes for inspection, may be freely obtained by applying to the offices of the Committee at 1528 Marine Building.
WHENEVER NECESSARY THE COMMITTEE WILL ARBITRATE DIFFERENCES AS TO PRICES, AND WILL SET A PRICE AT WHICH THE VESSEL MUST BE SOLD.
Japanese Fishing Vessels Disposal Committee
Vancouver, B.C.
May 14, 1942
A. E. McMaster,
Executive Assistant
Circular No. 4

Enjoy your lunch
AS YOU LEAVE
TAKE PART OF YOUR CHANGE IN
WAR SAVINGS STAMPS
At your favourite
RESTAURANT

"My verdict has always been for Old Chum!"

OLD CHUM
The Tobacco of Quality
CUT COARSE FOR PIPE • CUT FINE FOR ROLLING YOUR OWN
THERE IS NO OTHER TOBACCO JUST LIKE OLD CHUM

CONTROLS ARE REVOLUTIONARY

Dominion Laying Groundwork for New Economic Order, Clubs Told

Canada's price and wage "freezing" controls, which constitute the most revolutionary economic experiment ever adopted by a democratic country, are but the first simple mechanisms of a planned economy, and call for the "unreserved and intelligent co-operation" of every businessman in the Dominion, George S. Hougham, secretary of the Canadian Retail Federation, told a joint luncheon meeting of the Kiwanis and Lions Clubs of Victoria in the Empress Hotel yesterday.

Mr. Hougham, speaking on "The War on the Economic Front," said that Canadians, to preserve their freedom, must meet the forces which challenge it by means of voluntary self-discipline.

FORESEES "NEW ORDER"

"We must," he declared, "prepare for a new economic order when our men return after the war. In appraising the numerous orders of the Wartime Prices and Trade Board, I would ask you to withhold criticism until you have all the ascertainable facts. We are now going to be dominated by the ideals of unselfishness; we are building the framework of an economic bureaucracy, and we have had to hand over the economic structure of the country to a semi-bureaucratic organization."

However, he added, there was a very profound difference between a planned economy responsible to a people's parliament and a totalitarian regime which had long since discarded even the pretence of democratic government. It would be parliament's clear-cut and definite responsibility so to guard and discharge its proper functions that "while temporarily surrendering the letter of liberty," Canadians did not lose its spirit.

NOT MERE THEORISTS

Men of the Wartime Prices and Trade Board are not "brain trusters merely writing orders," Mr. Hougham said. When a specific problem confronted them, the board and its economic advisers turned the problem over to the men in the business or industry affected, placing upon them the responsibility of working it out with the minimum of hardship or responsibility to all interested parties.

This practical co-operation between "the thinkers and the doers" was, said Mr. Hougham, an interesting social experiment of great potential value.

It was inevitable, he added, that certain sections of the business structure would look askance at the names and affiliations of many of the board's administrators and technical advisers, fearing that the so-called "big shots" were entrenching themselves in privileged positions and using the power and prestige of the board's background to push their competitors out of the way.

WOULD REDUCE "CASUALTIES"

The speaker declared he was satisfied that Donald Gordon and his associates were actuated by no such motives, but were concerned to preserve the Canadian business structure as intact as humanly possible, returning it to the people of Canada in relatively the same position as when they had taken it over.

"In this war on the economic front," he said, "there will, in the very nature of things, be unavoidable casualties, brought about in some instances by the shortage of supplies. In order to reduce this casualty list to a minimum, the Wartime Prices and Trade Board has established the Division of Simplified Trade Practice.

PROCESSES ARE ANALYZED

"This division is conducting a searching analysis into all the processes of manufacture and distribution, urging competitors to come together and eliminate by voluntary co-operation wasteful business methods. The policy of the board is to appeal to business to put its house in order, but if business is unable or unwilling to work out such policies itself, perhaps because of a recalcitrant minority, then the board will undoubtedly be forced to step in and compel the elimination of any and every 'frill' or service which its investigators declare to be unnecessary," Mr. Hougham said.

Such measures, he concluded, would be found finally to be in the interests of business itself.

The speaker was introduced by Alistair Campbell, president of the Kiwanis Club, and thanked by Rev. George Biddle.

What a Life!

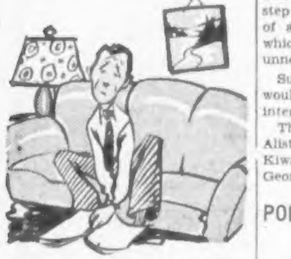

If you are always left alone,
It's not the time to mope
and moan.
You must *perspire*,
but don't *offend*
And, quick, your solitude
will end!

Bath tonight with LIFEBUOY

FROM HEAD TO TOE —IT STOPS B.O.

POLICE SEARCHING FOR BOY LONG LOST

Provincial Police at Port Alice yesterday continued their search for seven-year-old Elmer Hanson, who has been missing from the float upon which his parents' home is mounted since last Sunday, headquarters here were advised Tuesday.

Officers, assisted by friends of the family, are dragging the waters and searching the nearby woods for traces of the youngster.

Parade of United Nations in Victory Pageant

SCORES of Victoria school children, brilliantly costumed and led by "Miss Victory," pretty Lillian Gore-Langton, Mount Newton High School student, Monday night carried the banner of freedom-loving peoples, both subjugated nations and the Free Allies battling the Axis powers on a world front, in the colorful Pageant of United Nations, feature of Greater Victoria's Victory Pageant at Macdonald Park. In the top picture is seen the grand finale, with the students representing the nations assembled around the "V for Victory" in front of the queen of the pageant, Miss Victory. Below, a youngster taking the part of a British soldier, beats a victory tune on a drum with his feet.

DEATH CLAIMS DAVID LEHMAN

West Saanich Citizen Had Lived Here Fifty Years—Funeral Thursday

Engaged in the contracting business for many years, David Lehman, aged eighty-one years, West Saanich Road, died on Monday in the Royal Jubilee Hospital. He was born in Markham, Ont., and had resided in Victoria and district for fifty-two years.

Mr. Lehman is survived by his widow, Elizabeth, at the family residence; one son, Dr. A. W. Lehman, Kelowna; one daughter, Mrs. J. Houghton, 1165 Old Esquimalt Road, and five grandchildren.

The remains are at McCall Bros.' Funeral Chapel and services will be held in Wilkinson Road United Church on Thursday at 2 p.m. Rev. William Allan will conduct the services in the church and Rev. Fred Comley will officiate at committal services at the graveside. Interment will be made at St. Michael's Churchyard, Royal Oak.

NO RESTRICTIONS ON SALE OF POPSICLES

OTTAWA, May 26 (CP).—Here's good news for the kids, right from the Dominion Department of Agriculture.

The department announced "the recent order of the Dairy Poducts Board, restricting the sale of ice cream this year to a volume not greater than in 1941, does not apply to the popular popsicle, nor to other water ice confections or similar concoctions containing no milk fat."

The statement added that the board "is not interested in the sales of such novelties."

Obituary

WINKLER—At the family residence, 3089 Albany Road, the death occurred yesterday of Mrs. Sarah Maude Winkler in her sixtieth year. She was born in Copetown, Ont., and had been a resident of Victoria since 1913. She is survived by two sons, Carl Otto, at the family residence, and Max Raymond, in Vancouver; also two sisters, Miss Elsie McNichol, Toronto, and Mrs. Margaret Mason, Venn, Sask. Funeral services will be held in the Thomson Funeral Home on Thursday afternoon at 2 o'clock. Rev. James Hood will officiate and interment will be in the family plot in Ross Bay Cemetery.

SHAW—At St. Joseph's Hospital yesterday, Albert H. Shaw died in his eighty-fifth year. Born in Hamilton, Ont., in 1858, Mr. Shaw came West in 1899 and settled in Weyburn, Sask., being one of the early settlers. He carried on farming there until 1911, when he retired to live in Long Beach, Calif. In 1928 he came to Victoria, where he had since resided at 1139 Tattersall Drive. Mrs. Shaw predeceased him here in 1936. He was a member of Weyburn Lodge, A.F. & A.M., Weyburn, Sask., and also a member of Wa-Wa Temple Shrine, Regina. He is survived by one daughter, Mrs. W. W. Douglas, Weyburn, Sask., and five grandsons. Funeral services have been arranged to take place in the Thomson Funeral Home on Friday afternoon at 2:30 o'clock. Interment will be made in the family plot in Royal Oak Burial Park.

CULLUM—At the Royal Jubilee Hospital on Monday, the death occurred of Thomas Cullum, 3276 Alder Street, aged sixty-three years. Mr. Cullum was born in Bristol, England, and had lived here for the past eleven months, and for sixteen years was a resident of James Island. He is survived by his widow, Hilda, at the family residence, also brothers and sisters in England. The remains are resting at McCall Bros.' Funeral Chapel, where funeral services will be conducted on Saturday afternoon at 2:30 o'clock. Interment will be made in Royal Oak Burial Park.

HANCOX—The death occurred yesterday at the Royal Jubilee Hospital of Richard Pratt Hancox, Wilkinson Road, Saanich, aged sixty-two years. He was born in Portsmouth, England, and had lived here for the past six years, having resided in Edmonton for several years before coming here. He is survived by one son, George Richard Hancox, and one daughter, Miss Mary Elizabeth Hancox, both at the residence. The funeral will be held from Hayward's B.C. Funeral Chapel on Friday at 3:30 p.m., and interment will be made in Royal Oak Burial Park.

SOMERS—Funeral services for William Frances Somers were held yesterday afternoon in Sands Mortuary Ltd. Rev. T. G. Griffiths conducted the services, during which the congregation sang the hymn, "Abide With Me." The following acted as pallbearers: G. A. Vantreight, H. Sester, W. Dunn, A. McAulay, H. Ozard and Hon. N. W. Whittaker, K.C. The remains were laid at rest in the family plot in Ross Bay Cemetery.

MAY—Funeral services for Mrs. Mary Ann May were held yesterday afternoon in Sands Mortuary Ltd. Rev. George Biddle conducted the service, during which the congregation sank the hymn, "The Sands of Time Are Sinking." Mrs. S. M. Morton rendered the solo, "King of Love My Shepherd Is." The following acted as pallbearers: B. Long, J. Wills, C. Mason and John D. Stevens. The remains were laid at rest in the Royal Oak Burial Park.

STRAIGHT—A large congregation attended the funeral of Ernest Manzer Straight, held yesterday afternoon from Hayward's B.C. Funeral Chapel, Rev. G. A. Reynolds conducting the service. The hymns, "Abide With Me" and "Art Thou Weary," were sung. A profusion of beautiful floral tributes was received. The following were pallbearers: E. R. Hall, C. E. Jeffery, representing the Sidney Experimental Farm, W. H. Robertson, J. N. Anderson, Fraser Farrant and J. Burbidge. The remains were laid at rest in Royal Oak Burial Park.

MacNEIL—Rev. Father J. B. Jullion conducted funeral services in Our Lady Queen of Peace Church, Esquimalt, for infant Julia Inez MacNeil yesterday morning. Interment took place in Colwood Burial Park. McCall Bros. were in charge of the arrangements.

MARRS—Funeral services for Mary Ann Marrs were conducted in McCall Bros.' Funeral Chapel yesterday afternoon. Rev. T. H. McAllister conducted the services during which the hymn, "Peace, Perfect Peace," was sung. Interment took place in Colwood Burial Park, with the following as pallbearers: E. Peterson, W. I. Wright, S. F. Marrs and D. C. Pollock.

O'CONNELL—Rev. Father E. Hart celebrated Mass in St. Andrew's Cathedral yesterday morning for Josephine Patricia O'Connell. The following were pallbearers: B. Leahy, D. Kenny, R. Clarkson, P. Molloy, J. Battie and J. Longpre. The remains were laid at rest in Ross Bay Cemetery. McCall Bros. were in charge of the funeral arrangements.

GUEST—Funeral services for Ruby Vera Cecelia Guest will be conducted in McCall Bros.' Funeral Chapel this afternoon at 2 o'clock. Rev. Dr. W. J. Sipprell will officiate. Interment will be made in Colwood Burial Park.

A.R.P. Activities

District 2B, North—The examination of the first-aid class was held last week. Dr. M. D. McKichan and R. Moore were the examiners, and A. Lumley, the instructor. The following passed successfully: For vouchers, Mrs. R. H. McInnes, R. H. McInnes, G. H. Langford, H. Shannon. For certificates, Mrs. Wren, Mrs. Jefford, Mrs. Cleater, Mrs. Stock, Mrs. Frampton, Mrs. McDougall, I. McLorie, Mrs. Smith, Mrs. Mathews, Mrs. A. Harris, Mrs. M. Harris, Mrs. Fair, Mrs. Willis, Mrs. Strand, Mrs. I. McLorie, Mrs. Hunter, W. Hick, Mr. Carver, Mr. Hiscock, H. Smith, Mr. Morris, Mr. Thom, Mr. Freeborn, Mr. Fair, Mr. Holt, Mr. Brundridge, Mr. Strand, Mr. Kay, Mr. Hunt, E. Smith, Mr. Penketh, Mr. Renfree and W. Allen. Those who have changed their address are asked to notify the district warden.

Ganges—An A.R.P. meeting, attended by about forty members took place recently in the parish room, Ganges, with Archdeacon G. H. Holmes in the chair. The speakers were V. Case Morris and G. Lowe, the former dealing with the advisability of Boy Scouts and Cadets being trained to assist with A.R.P. work. In response to a suggestion brought forward by Mr. Lowe classes will be organized for stretcher bearers and held in the Central Settlement Hall each Thursday evening, at 8 o'clock, when all men and women interested will be welcome. Equipment was displayed at the meeting and stirrup pump demonstrated. It was arranged to hold the next meeting in the parish room. A.R.P. practices are being held at 8 p.m. every Tuesday evening in the Consolidated School.

District Met. 4A—There will be a meeting of wardens on Thursday evening, at 20.00 hours, in the control room, at Victoria West School. Wardens and auxiliary firemen are needed in this district and those interested in taking the necessary training are requested to attend.

District 5, Saanich—There will be a meeting of A.R.P. wardens in the Cloverdale School, Friday at 8 p.m.

Every great and commanding moment in the annals of the world is the triumph of some enthusiasm.

EDINBURGH SURVIVORS REACH LONDON SAFELY

OTTAWA, May 26 (CP).—Naval service headquarters announced officially today that Lieut. J. Frewer, twenty-six, of Toronto, and Lieut. Stirling Ferguson, twenty-five, of Montreal, officers of the Royal Canadian Naval Volunteer Reserve "survived in good health" the recent sinking of the heavy cruiser Edinburgh, lost while protecting a convoy to Russia.

The two young men have safely reached London, headquarters said.

BECOMES STATE DEPUTY

VANCOUVER, May 26 (CP).—John Neary, Victoria, will head British Columbia Knights of Columbus as state deputy for the ensuing year.

He was elected at the thirty-third state convention held here Sunday and yesterday. J. Connick, Fernie, was named state secretary, and C. J. Cyr, New Westminster, state treasurer.

A.R.P. LECTURE WELL ATTENDED

Bombs Described and Pictures Shown in First of Semi-Weekly Talks

In the first of a semi-weekly series of A.R.P. lectures being held in the Victoria High School auditorium, two interesting moving pictures of world events were shown and Professor Edward Savannah, of the Victoria College, gave an enlightening lecture on incendiary and high-explosive bombs last night. Inspector A. H. Bishop presided.

The first film, "Fight for Liberty," showed the merciless bombing of London during the second year of the war, the Canadian and U.S. war effort, pictures of the British forces in Libya, Germany's march on Poland and Italy's march on Greece.

The second picture, loaned by the University of British Columbia and entitled "Women at War," depicted how women from all parts of the world had stepped in to take the place of men forced to leave home to defend their country.

Professor Savannah, who will leave the city shortly to take up a position with the United States army, gave accounts of the different types of bombs Victorians could expect if bombed by the Japanese. He expressed the opinion that it was quite possible that this city would be bombed before the war is over, and went deeply into the subject of the ways the enemy may attack and also dealt fully with the type of bombs they may employ.

After the lecture a practical demonstration of how to handle an incendiary bomb was given on the steps of the school.

ROBBERY AT NANAIMO

NANAIMO, May 26.—Police are searching for a youth of from eighteen to twenty who was reported today as having burglarized the home of a resident of Cavan Street while the mistress, the wife of an army officer, was away on a brief shopping trip.

Entering her bedroom on returning home she saw a man's legs protruding from beneath the bed. She ran outside and screamed for help. When police arrived the burglar had escaped with two diamond rings, three others set with valuable stones, two gold, a pendant and wrist watch.

HAD ROOF FIRE

A roof fire at the Hang Lung California Laundry at 637 Princess Avenue was extinguished by the city fire department last night at 6:45 o'clock. A bush fire at 4:19 o'clock on May Street, near Memorial Crescent, was also put out by the firemen.

Wife (sorrowfully): "I've just received a letter from poor dear mamma. She says she is feeling very seedy."

Husband (with a grunt): "I suppose that means she is going to plant herself on us."

F U R S
- STORED
- REPAIRED
- RELINED
- REMODELED

Malleks
1212 DOUGLAS

RAYS LTD.

CHEESE Mild flavor, lb.	28c
EGGS Grade "A," large, doz.	32c
KRAFT DINNER, pkt.	15c
PURE LARD, 1-lb. carton	11½c

BROADLOOM RUGS

For Offices, Hotels, Clubs, Etc.

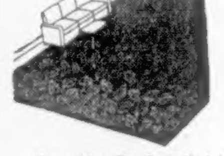

This delayed Old Country shipment of strong quality seamless Broadlooms offers you an excellent opportunity for sound investment.

A Typical Value Is the 9.0 x 12.0 Size at Only $75.50

Can Also Be Supplied in Wall-to-Wall Carpets

STANDARD FURNITURE CO.

DIRECT IMPORTERS 737 YATES STREET

HEAVY HAULING
PACKING
STORAGE
Estd. 1890—Phone G 1194

MOVING
AND CARTAGE
HEANEY'S

The Big G-M

ALL-OUT

Sale of "DURATIONIZED"

USED CARS and TRUCKS

NOW IN FULL SWING

5 GOOD TIRES ON EVERY CAR

OPEN EVENINGS

SEDANS

'41 Olds	$1595	Now $1395
'41 Chev. Master	$1245	Now $995
'40 Chev. Master	$1099	Now $945
'39 Chev. De Luxe	$1050	Now $825
'37 Olds "90"	$1095	Now $795
'38 Chev. De Luxe	$950	Now $725
'38 Pontiac	$950	Now $725
'37 Plym'th De Luxe	$845	Now $695
'38 De Soto	$950	Now $625
'38 Terraplane	$950	Now $625
'38 Ford De Luxe	$875	Now $625
'37 Ford	$775	Now $575

COACHES

'39 Chev. Master	$925	Now $785
'38 Chev. Master	$925	Now $775
'38 Chev. Master	$875	Now $675
'38 Ford	$850	Now $625
'38 Hudson	$875	Now $625
'38 Ford "60"	$750	Now $595
'37 Chev. Master	$725	Now $595

TRUCKS

'39 Maple Leaf	$995
'40 Chev. 2-Ton	$895
'41 Chev. Sedan Delivery	$875
'36 Maple Leaf D.F. Rear Axle	$795
'37 Maple Leaf	$795
'35 Maple Leaf	$650
'37 Chev. Sedan Delivery	$595
'35 Ford 2-Ton	$495
'37 Reo Pick-Up	$495
'36 Chev. ½-Ton Panel	$475
'38 Stutz	$395
'36 Austin Van	$350
'35 Maple Leaf	$650

COUPES

'40 Chev. Master	$995	Now $825
'38 Buick "Cnvble"	$1095	Now $795
'39 Ford De Luxe	$875	Now $725
'38 Pontiac	$895	Now $695
'38 Chev. Master	$798	Now $695
'38 Chev. De Luxe	$895	Now $695

AND MANY OTHERS

WILSON & CABELDU 826 YATES AND AT DUNCAN

and in addition ... YOUR FAMILY

EVERY act, every thought these days revolves about one great and determined purpose.

But still a father is called on to make provision for his family should anything happen to him. Without funds to carry on, their lot would be unnecessarily difficult in the years to follow. Let a Great-West Life man help you work out a plan now to safeguard your own family.

THE GREAT-WEST LIFE ASSURANCE COMPANY

OUR FIFTIETH ANNIVERSARY YEAR

J. R. NICOLSON, C.L.U. BRANCH MANAGER BANK OF TORONTO BLDG., VICTORIA

The Daily Colonist

Established 1858

The Colonist Printing and Publishing Company Limited Liability

J. L. Tait, Managing Director

Subscription Rates by City Carrier:

Yearly $12.00
Monthly 1.00

All subscriptions payable in advance. Mail subscribers are requested to make all remittances direct to The Daily Colonist.

Subscribers in ordering change of address should be particular to give both old and new addresses.

Subscription Rates by Mail:

To Canada, British Empire, United States and Mexico:

Yearly $6.00
Half-Yearly 3.00
Quarterly 1.50

To All Other Countries:

Yearly $18.00
Monthly 1.50

Wednesday, May 27, 1942

RATIONING OF TEA AND COFFEE

Tea and coffee, like sugar, are now rationed on the honor system and there is a further restriction in the use of sugar on the same plan. In the case of the latter the amount allowed is now one-half pound per week per person. In the use of tea there is a 50 per cent reduction decreed. Thus, a person who used a pound a month is now allowed only half a pound. The reduction in the case of coffee is 25 per cent per person and what that means can be readily worked out by anyone. It is left to people themselves to estimate what they have been consuming and to make the required reductions. In connection with all three commodities only two weeks' supply are permitted to be kept in a household at any given time. This is to prevent hoarding and also to insure that the honor system is observed. The latest orders have the effect of law, which means that prosecutions can be instituted wherever it is found out that the honor system is not being observed.

Mr. Donald Gordon, chairman of the Wartime Prices and Trade Board, is wholly satisfied with the manner in which the sugar ration which has been in effect since January 25 is being followed. He believes that the same will continue to be the case with the further restriction, and with those now designed for tea and coffee. It is possible that more emphasis could be placed on the necessity for observance of the honor system if Mr. Gordon would tell the people what are the stocks on hand of the commodities that are being rationed, at what rate are imports being received and the extent to which there is a progressive decline in that rate because of sinkings by U-boats. Only in that way would it be possible for consumers as a whole to realize what the situation actually is. The more they are made to understand, by actual figures that speak for themselves, the greater likelihood there will be that the honor system will be studiously observed.

NATURE INCORRUPTIBLE

Winter three degrees colder than usual or one month prolonged, monsoons seven days early or two days late, gales at sea, and even earthquakes, have played a hand in this war. Any attempt, however, to fit the vagaries of the weather into a pattern favoring one side or other in the conflict must break down on a clear examination of the facts as a whole. Nature has played no favorites. Her gifts have been impartially distributed.

In this, however, the United Nations have little real cause for complaint. The severe and long Winter in Russia not only upset the Axis timetable, but also gave Russia valued time in which to prepare for what is now being rehearsed. From all accounts, the Russians are ready and have taken the opening moves in heavily armed feelers on the Eastern Front. June will show in fuller development what the Winter cost Germany, ill-prepared for its rigors on the Russian steppes.

The flooding of the Markham Valley is another instance in point. The Japanese had advanced twenty-seven miles down the valley towards the south coast when early rains flooded the lowlands and drove them back. There was another check to an Axis time-table. The Japanese fell back upon the bombing of south coast positions in Allied hands, a device which has since proved costly to the aggressors in men and machines.

On the other hand, monsoons one week earlier in Burma might have saved that land and swept the Japanese back full flood on their southern bases. The rains came almost on the final day of the main engagement, too late to be of immediate service to the Allied side, except so far as the rainy season will slow all fighting and impede both sides. Rostock, Luebeck and Mannheim would have given millions of marks for the same downpours.

In gales, nature has aided and impeded both sides with strict impartiality. On at least two occasions, however, crippled German battleships made port because the weather closed in around them and prevented the final blows. In the same gales, British and United States convoys have gone through to Murmansk, undetected.

Earthquakes have been the imponderables of this war. Japan, Turkey, Asia Minor, and the southern islands of Greece all have been visited. There was a tremblor or two in Italy, both in the north and in the south. Volcanic eruptions, sometimes the curtain raisers of a greater upheaval, have been reported in Japan, and in the Hawaiian Islands. All in all, these demonstrations proved little or nothing. Nature, as such, remains incorruptible. Possibly, she always will.

DRAFTED FOR MILITARY SERVICE

An editorial appearing recently in The Ottawa Citizen alluded to a statement made by Mr. J. T. Thorson, Minister of National War Services, giving figures of men called up for military service covering the period from October 9, 1940, to March 12, 1942. A table, by provinces, as presented to Parliament, showed that the number of men called up was 120,305, some for thirty days' training, others for four months. Of the number called up, according to Mr. Thorson's statement, a total of 75,919 asked for postponement of training and in 53,046 cases it was granted. The Ottawa Citizen from these figures reached the conclusion that of the number called up only 67,259 got into uniform. Mr. Thorson says this statment is "wholly erroneous." In fact he says that "the whole of that number of 120,305 went into uniform."

The explanation given by Mr. Thorson leaves much to the imagination. He says, dealing with the conclusions reached by The Ottawa Citizen: "In the case of Ontario, the editorial shows that 19,800 men asked for postponement and 15,953 applications for postponement were granted. That is 79 per cent. In Saskatchewan, 9,424 men were called up; 2,874 asked for postponement, and 1,803 applications for postponement were granted. That is 62 per cent. Therefore the Province of Quebec, instead of having, as the writer of the editorial would have it, the largest percentage of postponements, has really the lowest percentage of postponements granted in respect of applications for postponements." Thus, in one statement Mr. Thorson says that all the men called up "went into uniform." In another he admits the percentages of postponements that have been granted in different provinces.

The fact is that the first statement on the subject made by Mr. Thorson left a wholly mistaken impression. It appears that the total number of notices for medical examination sent out for training periods mentioned was 312,649. This includes both the thirty days and the three months' men. Mystery still remains about what percentage of these reached the training camps though it is evident that it fell short of 40 per cent. This was for three reasons; failure to pass the medical examination, postponements granted, and men who failed to answer the call. Mr. Thorson has given a lame explanation on the whole subject which was discussed in Parliament. He leaves the picture very much blurred and has indeed failed to give anything like a conclusive answer to The Ottawa Citizen. The situation could have been very much clarified if Mr. Thorson had told Parliament how many drafted men there are in uniform today undergoing full training for the purposes of modern warfare. That is what really matters; not the numbers who have only undergone thirty days or four months' training. Moreover, he should have been in a position to say how many are going to be called up progressively when the people's will as expressed in the recent plebiscite is made operative.

IS SERIOUS TASK

Resuming this week in Victoria, meetings of the British Columbia Postwar Rehabilitation Council are addressed to a serious purpose, actual preparation for the day when men and women with the armed and auxiliary forces of Canada return to their homes after a successful conclusion of hostilities. There is no way of telling if that date is near or far, but that it will come is beyond dispute. In the nature of things, British Columbia is likely to experience a considerable influx of veterans after this war. It is wisdom to make what plans can be made now.

The Postwar Rehabilitation Council is at the most difficult end of what may be a long journey—the beginning. It has to attempt to visualize just what conditions with pertain some months or years from now. No one can tell its members how many men and women will return to British Columbia, or how many others may follow them, after this conflict is over. It cannot be said with any certainty how many civilians now here will be affected by postwar displacement, and the needs of reconstruction. So a good deal of the work of the council must proceed at this stage upon faith.

The council is on sound ground when it analyzes and assesses the value of work opportunities in British Columbia. It is making no mistake when it lists the number of outdoor pursuits and callings that may be used to re-establish ex-servicemen in civilian ways of life. A roster of light occupations, and duties not calling for hard manual labor, would in itself be of some service after this yar. It should be remembered, however, that all of this data, and much more of a similar nature, can only be a listing and not in any sense a solution of the very real and practical human problem that will then develop.

In the last analysis, postwar rehabilitation will be a vast human problem depending on the hearts and will of the people of Canada for its solution in this land. It is fitting that British Columbia is giving some thought to the subject now, and that it is at least apprising itself of the nature of the problem that will have to be solved. The solution will likely remain something that will have to be worked out, with patience, fortitude and goodwill, in the light of whatever circumstances may then prevail.

Meanwhile, every such inquiry is a valid one, and should receive the fullest measure of support by the people. These will be men and women to whom a great debt is owing; one which must be paid. The day is gone when Canada can thrust a pick or shovel into the hands of its warriors, and tell them that that is their homecoming. As the problem is diversified, so must be its solution. In that we shall all have to bear a willing hand. There will be no other, or better, way.

British Columbia is fortunate in having an elder statesman of the stamp and integrity of Mr. H. G. Perry at the head of its postwar deliberations. With him on the council are members of all parties in the Provincial Legislature. One can but bespeak for them support in the inquiry, understanding and co-operation from all public and private agencies, and eventual success in a great cause. It is a hard and serious task that has to be done.

SUCH STUFF AS DREAMS

Our revels now are ended. These our actors,
As I foretold you, were all spirts, and
Are melted into air; into thin air.
And, like the baseless fabric of this vision,
The cloud-capp'd towers, the gorgeous palaces,
The solemn temples, the great globe itself,
Yea, all which it inherit, shall dissolve,
And, like this insubstantial pageant faded,
Leave not a rack behind. We are such stuff
As dreams are made on; and our little life
Is rounded with a sleep.

—Shakespeare.

OUR ACTS OUR ANGELS

Man is his own star; and the soul that can
Render an honest and a perfect man
Commands all light, all influence, all fate.
Nothing to him falls early, or too late.
Our acts our angels are, or good or ill.
Our fatal shadows that walk by us still.

—John Fletcher.

FELICITY

How small of all that human hearts endure,
That part which laws or kings can cause or cure!
Still to ourselves in every place consigned,
Our own felicity we make or find
With secret course, which no loud storms annoy,
Glides the smooth current of domestic joy.

—Samuel Johnson.

LEARNING

A little learning is a dangerous thing;
Drink deep, or taste not the Pierian spring;
There shallow draughts intoxicate the brain,
And drinking largely sobers us again.

—Pope.

THE POWER OF TRUTH

Though all the winds of doctrine were let loose to play upon the earth, so Truth be in the field, we do ingloriously, by licensing and prohibiting, to misdoubt her strength. Let her and Falsehood grapple; who ever knew Truth put to the worse in a free and open encounter.—Milton.

The writers against religion, whilst they oppose every system, are wisely careful never to set up any of their own.—Edmund Burke.

Note and Comment

By SANDHAM GRAVES

It may one day be held as a charge against the world that it has failed to develop a common tongue; some language in which understanding could have become universal. At any time in the last 200 years that could have been done painlessly through the schools. Failure to agree on a common tongue has blocked all such efforts in the past; and, while the reasons for that failure are many, it is the failure itself that has been [illegible] for the world. In schools throughout the world we are rebuilding the Tower of Babel, brick by brick, as fast as it threatens to crumble and fall.

* * *

Examine, for a moment, what the absence of a universal language has made possible. Misunderstanding lies at the root at many of the world's greatest ills. The absence of a medium in which thought may be exchanged has kept the world, as a world, illiterate. It has permitted great and obvious impostures, the latest of which is the Nazi "new order," a direct march back to feudal ways, to the ancient and dishonored cult of smash and grab. It is costing the world something to save itself from the "new order," to avert being taken back 500 years.

* * *

Currently, there are many "times" in the world, or time-lags; all the way from the Stone Age to the primitive jungle life of aborigines. And there they will remain until men learn to understand one another. Most of the land occupied by human beings is terra incognita to the bulk of the world's peoples, until, as today, there is fighting in the jungle. Two hundred years ago, in a larger and still unexplored world, that had to serve. Today, it has ceased to serve, and, on the contrary, pinches every foot. For it is a world, round, closely interwoven and fully inter-dependent in which we now have to live.

* * *

To return, however, to the part language plays in the affairs of man, what volume, or what library of volumes, could depict the loss of concurrent intelligence that has never been transmitted outside of the borders of its own land? Astronomy, meteorology and many special studies requiring a world-wide base have been conducted in scores of different languages, with painfully slow exchanges. Painting and music speak directly between the world's peoples; and yet what they stand for can seldom be explained, save in translations which are, of necessity, at second hand. Man, as a gregarious animal, can express little in the sign language; yet that has been the common medium of his expression for countless centuries. At second hand we have learned of our neighbors, in a world where all are now neighbors.

* * *

Most of the doleful history of the world never need have been written if man had had at his disposal a universal language, secondary to his native tongue. Fewer nations would have been duped, both from within and without. The fomentations of hate, which have bubbled over into wars time after time throughout the centuries, have had misunderstanding as their principal ingredient. There could have been no German Reich seeking to impose its will by force of arms on the world, decades after Luther had practised and preached a better way. Today the world is on fire, and the flames must be put out in the only way that is possible; that is, stamped out at their source. But after that, what? Shall we rebuild the Tower of Babel?

* * *

I think not. I like to envision a free world, that will be freely traveled; a world that is known, and flown and thoroughly understood. A world, let us hope, where the time-lags will gradually disappear and all men learn to live in the Twentieth Century; a world in which man will speak to man in a common mind and be understood; a world in which bogeys will have disappeared and in which human nature will develop not on its worst, but on its best side.

* * *

Language may not be the first, nor even the greatest problem; but it will be one, and that we know now. What are we doing about it? Are we still teaching French, German and Spanish in our schools; bricks for a higher Tower of Babel? The world could grow together that way by contiguity; but it would be a very slow process. In 6,000 years the progress has been sketchy. Why not a common alternate tongue, to be agreed upon by all nations in concert? In three generations we could have it, without even changing a blackboard in the schools—a universal language, a global tongue.

FIRE DESTROYS SCHOOL

ANDREW, Alta., May 26 (CP) — Fire, believed to have been started by a firebug, completely destroyed a two-room school ten miles north of here early today. Loss is estimated at $6,500.

FIFTY YEARS AGO TODAY

(From The Daily Colonist of May 27, 1892)

A Memento of the Celebration—The Weekly Colonist, just published, contains a full and complete account of the Queen's Birthday Celebration, taken from the reports of the dailies, and the subject covers three pages, which include every item of the festival. In addition to this there is the usual amount of telegraphic and local news, and a great deal of other interesting matter.

Victoria's Police Magistrate—The announcement is made in today's issue of the Official Gazette that Mr. Farquhar Macrae has been appointed police magistrate of the City of Victoria. Mr. Macrae is an English solicitor who has been practicing in Australia for some years, and a few months ago came to Victoria to reside. He has not yet, however, been admitted to the bar in this Province.

Colorado Gold Fields—Those who want maps and full information about the gold mines of Cripple Creek, Colo., can get the same by making applications to the Cripple Creek Stock Board and Mining Exchange Association. This field is said to be one of the richest in the world.

Letters to the Editor

No letter to the Editor will be inserted except over the proper signature and address of the writer. This rule admits of no exception. No letter should exceed [illegible] words in length.

QUEBEC

Sir,—From the Legislative Assembly Halls of the Province of Quebec, last week, came these words: "We may have broken national unity, but we have preserved the unity of Quebec, which, to us, means infinitely more."

Terrible words! Words which, alas, are destined to echo down the long corridors of our Canadian story.

As one ponders on them, one is carried in imagination to a spot not far distant from the chamber where they were spoken. There, on a grassy, wind-swept plain, overlooking the noble St. Lawrence River, there is a small memorial tabletstone, and two grave-mounds, side by side. The winds and the mists of nigh on 183 years have blown over those graves. There they lie! The remains of two gallant soldiers, each of whom fought for something he believed in. Each of them, counting no cost, crossing a perilous ocean, thousands of miles, in order to acquire—or preserve—the treasure that is this Canada of ours. Were the armies of those two brave young generals conscripts, or were they volunteers? Did one believe that he could gain his purpose by remaining at home in England—or the other, by clinging to the Court of the then Imperial France? Which of these two was "isolationist"? Which of them believed in "safety first"? Surely these would be hard questions to answer. But when the smoke of battle had cleared, it was inevitable that one of these two young men had won his end, and the other had seemed to lose. Yet, by poetic justice, both fell in the fight, and met a common end upon the field of their conflict and a common grave, in the new land upon which they set their heart's desire.

Tradition has it that, before he died, Montcalm openly praised the gallantry of the young English general, for his incredible feat of daring. Who knows!

But there lie their remains, in the dust of a common grave, in the kindly earth which, one had thought, had long ago healed the wound.

And the tragedy of it all is that both Montcalm and Wolfe have fought in vain! For the only "conquest" worth while is the "conquest" of men's hearts, by securing their confidence and trust. These we have never gained from Quebec.

OLIVE G. CARE.

1705 West Thirteenth Avenue, Vancouver, B.C., May 22, 1942.

UNIFORM WORLD TIME

Sir,—Is there time in these troubled times to notice the trouble time itself is in?

In traveling east or west, it is well known that for every 15 degrees of distance traveled the time meter is shifted an hour, though no such fixing is done to the distance meter. In traveling north or south, neither meter is molested.

If we stay at home, we still face the fact that our neighbors every 15 degrees away will insist on having an hour difference in clock readings, so that of course twenty-four of these differences causes the "international date line," one side of which is today and the other side tomorrow, literally. We always get tomorrow's news today from somewhere, the way time is marked off now.

And our time meters are still further tampered with for this given reason of saving daylight. How little truth there is in the belief that the sun is overhead at noon only our astronomer time merchants really know.

Yet the fact remains that now is now all over the world at once. When Mr. Churchill or Mr. Roosevelt talk to us, they are heard simultaneously all round the earth, though it is now almost a task for experts to say what our clocks will mark when they speak. And when the time comes for them to talk to us from Berlin or Tokio shall we be able to trust our experts to tell us for sure whether we must listen on that day or its tomorrow or yesterday?

That these complexities are as inevitable as the planetary motions is quite untrue. It may have been noticed that these celestial bodies continue in their appointed rounds regardless of how we have tampered with our clocks, or gone on to twenty-four-hour shifts.

Has the time arrived when we can institute for ourselves a similarity of clock markings over the whole world, so that everywhere on earth the clock time will be the same? Could we have a uniform twenty-four-hour world time? It might be based on Greenwich, where the Astronomer Royal has the special job of keeping the time; or if this seems to favor one nation specially some other famous world spot might be chosen, such as the top of Mount Everest or (perhaps a hotter favorite) the Great Pyramid.

The advantages of such a uniform world time are self-evident, especially to transport and communications, and all international affairs, but we should be faced with the overcoming of two strongly cherished prejudices.

The first concerns our daily work and meal-time routine, which we have come to feel must always be accompanied by clock markings not far from 8, 12, 1 and 5. How awful it would be if the lunch hour was marked on the clock as from 15 to 16, or any of the numbers up to 24, which would be the case on world time, depending where in the world we lived. Some of this prejudice is already overcome, of course, by all who do guards, watches or shifts in a twenty-four-hour service.

The second difficulty, rather more serious, concerns the changing of the day-to-day calendar, with its feast and holiday celebrations, which must naturally always be in the daytime. We feel that when we get up in the morning we rise to a new day. This, of course, will always be so, no matter what time we use, or where we live, but under a uniform world time the calendar day would only change its number just after 24 o'clock, which, in some places, would be in the morning, afternoon or evening. This means that the date would change irrespective of the daytime or night time, though the change would always occur at the same regular moment for each locality.

The whole difficulty is one of disentangling our human goings and comings from certain special numbers on the time meter; nothing more. We should rise, work and eat in exactly the same comparative daylight periods as we do now, no matter in what country we lived, and after the initial change-over, would scarcely realize the difference. Only as we traveled we should find that our neighbors every 15 degrees away, while having their clocks on just the same time as ours, would be shopping and working and so on one clock number different from ours.

Similarly, any desired "daylight saving time" would never be allowed to alter the world time, but would take the form of a change in number of the starting and stopping hours, just as now different shifts and watches do not necessitate monkeying with the clock time itself.

Perhaps the adoption of a world time might prepare us for other necessary understandings and co-operations of a world-wide nature.

WALTER T. SMITH.

Musgrave, B.C., May 21, 1942.

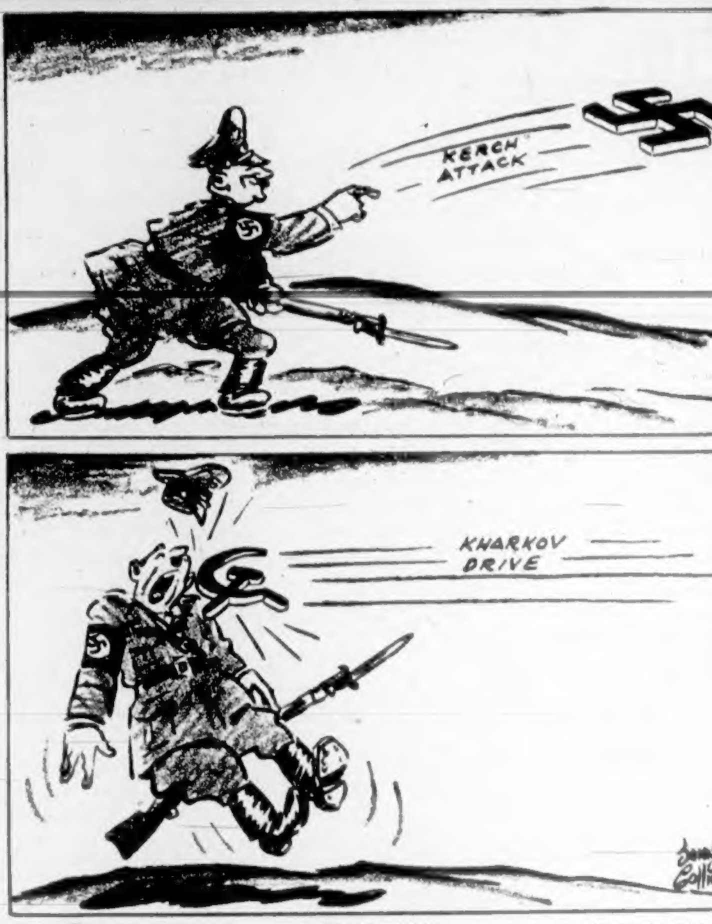

BOOMERANG? —Courtesy Montreal Gazette.

Tides at Victoria

MAY

Time of tides (Pacific Standard time), at Victoria, B.C., for the month of May, 1942

Date	H.M Time	Ft. H't	H.M Time	Ft. H't	H.M Time	Ft. H't	H.M Time	Ft. H't
1	2 12	8.5	9 20	1.5	16 05	7.3	21 17	8.6
2	2 48	8.6	10 06	1.0	17 20	7.4	22 04	8.4
3	3 16	8.6	10 53	0.6	20 03	7.2	22 55	8.9
4	3 45	8.4	11 44	0.7	21 05	7.9	23 52	7.1
5	3 58	8.0			12 58	1.0	21 56	8.0
6	1 08	7.3	4 02	7.6	13 20	1.5	22 39	8.1
7	2 43	7.0	4 28	7.1	14 28	2.1	23 11	8.1
8	0 51	6.4	8 04	6.5	15 23	2.9	23 30	8.0
9	0 18	5.6	10 04	6.0	16 23	3.6	23 47	8.0
10	0 35	4.0	11 35	5.9	17 35	4.4		
11	0 06	8.0	7 02	4.1	12 56	6.5	18 18	5.0
12	0 34	8.0	7 35	3.3	15 56	6.2	19 07	5.5
13	0 58	8.1	8 11	2.8	17 02	6.6	19 53	6.0
14	1 22	8.1	8 45	2.2	17 57	7.0	20 36	6.4
15	1 42	8.1	9 20	1.9	18 46	7.2	21 09	6.8
16	1 34	8.1	9 55	1.6	19 35	7.4	21 46	7.1
17	1 52	8.0	10 31	1.5	20 22	7.6	22 25	7.5
18	1 58	7.7	11 08	1.5	21 06	7.8	23 07	7.6
19	2 01	7.6	11 45	1.7	21 41	7.9		
20	0 09	7.6	2 03	7.7	12 15	2.0	22 11	8.0
21					13 04	2.4	22 30	7.9
22					13 46	2.7	22 50	7.9
23					14 27	3.3	22 57	7.8
24	6 40	5.8	8 20	5.5	15 13	3.9	23 07	8.0
25	6 08	5.0	10 40	5.7	16 08	4.5	23 26	8.1
26	6 38	4.1	12 06	6.0	17 13	5.1	23 50	8.4
27	7 00	3.0	13 16	6.3	18 16	5.8		
28	0 22	8.7	7 40	2.0	14 23	6.8	19 11	6.1
29	0 54	9.0	8 19	1.0	17 28	6.9	20 00	6.5
30	1 27	9.0	9 04	0.3	18 26	7.3	20 52	6.9
31	1 56	9.0	9 47	0.0	19 11	7.2	21 45	7.1

The time used is Pacific Standard for the 120th Meridian west. It is counted from 0 to 24 hours, from midnight to midnight. The figures for height serve to distinguish high water from low water. Where blanks occur in the table, the tide rises or falls continuously during two successive tidal periods without turning.

To find the depth of water on the sill at the Esquimalt Drydock at any tide add 30 feet to the height of high water, as above.

BODIES WASHED ASHORE

LONDON, May 26 (CP) — The bodies of sixteen Germans recently were washed ashore on the Kent and Essex coasts, it was reported today. It is believed they were crews of E-boats sunk in Channel engagements.

The Observation Car

By G.B.

The East New York Savings Bank of Brooklyn, N.Y., recently sent copies of the following notice to the holders of 13,482 safety deposit boxes: "This bank will not knowingly provide facilities for hoarding money" . . . Nearly every day some legislator or other chirps about Canada and the United States closely co-operating in the war effort and standing united in efforts to preserve Democracy against ravages of Axis barbarians. If the two great nations are so close, why not wipe out passport regulations and allow free travel across the forty-ninth parallel? . . . Now that rubber is so often in the news it is interesting to recall that Dunlop of Belfast invented the pneumatic tire in 1888. He had an invalid daughter who suffered from painful arthritis and her discomfort was aggravated by the jolting of her wheel chair equipped with solid rubber tires. Dunlop fitted the chair with tires made by cutting up lengths of garden hose with ends joined to form complete circles and cemented them to rims of the wheels. He fitted the crude tires with valves and inflated them with air to give resiliency . . . Sometimes it almost seems there is nothing new under the sun. In 1870 a French lithographer, named Albert Robida, depicted flying fortresses. France nearly died laughing. Seventy years later she nearly died. In the sixteenth century a military engineer by the name of Remelli presented to King Henry III plans of an armored vehicle which could be pushed by foot on land and propelled on water by paddle wheels. It was the first amphibian tank. In 1892 an unnamed German cartoonist pictured swarms of soldiers fluttering to earth with parachutes . . . Tobacconist Martin strolled into the shop of Bill, the Broad Street barber, and asked for a shave. Halfway through the process he asked Willie, "Have you another razor?" The barber replied, "Of course. What for?" Then Martin chuckled, "I want to defend myself."

GOT SOME REST

Sergeant—Did you sleep well on your cot? I'm afraid it was a little hard and uneven, but——

Recruit—It was all right, sir. I got up now and then during the night and rested a little, you know.

NEEDED NO HELP

There had been an accident, and the sympathetic old lady stooped and stroked his forehead. "My poor fellow," she crooned, "tell me your name, and I will tell your mother?"

"Thank you," gasped the victim, "but my mother knows my name."

According to Culbertson

A player cannot console himself with the thought that he has done his duty by offering partner a vague and timid "slam try." Consider South's bidding in the following deal:

North, dealer.
Both sides vulnerable.
Match-point duplicate.

NORTH
♠ K Q 9 8
♥ Q J 9 6
♦ Q J 9
♣ Q 7

WEST
♠ J 7 2
♥ 10 8 5 3
♦ A 7 4
♣ J 10 8

EAST
♠ 8
♥ 7 4 2
♦ 8 5 3
♣ K 9 6 4 3 2

SOUTH
♠ A 10 5 4 3
♥ A K
♦ K 10 6 2
♣ A 5

The bidding:

North	East	South	West
Pass	Pass	1 ♠	Pass
3 ♠	Pass	4 ♦	Pass
4 ♠	Pass	Pass	Pass

As may be seen, there was nothing to the play. The diamond ace was the only trick the defenders conceivably could take. It is the bidding with which we are concerned, and the fact that North-South failed to reach their laydown slam.

South protested that he had given a slam try when he bid four diamonds and that, with such a weak diamond suit, he could not go further when North merely went back to four spades. Let us weigh this statement. North, even though he has passed originally, was able to give a jump raise to the opening spade bid. It is generally agreed that, at match-point duplicate, third hand may and should open pretty light, and the responder makes allowance for this possible lightness. Hence North would, in the nature of things, be very careful about a double raise of a third hand bid and would have very sound values for it.

Now let us take another look at South's hand. South held no fewer than four and a half honor tricks, with first round control in three suits and second round control in diamonds. That being so, surely South could have given a stronger slam try than the highly tentative four diamonds. There was no reason why he should not have used the 4-5 no trump convention (or the Blackwood) to locate a possible ace in North's hand. Even after the four diamond bid and the four spade response, however, South could easily have made another slam try. He then could have bid four no trump, or, if he wanted to be very conservative, could have made a modest five spade bid. Actually, a jump to six spades would have been completely justified.

By Appointment E 8014
Joseph Rose
OPTOMETRIST
At ROSE'S, LTD. 1317 Douglas St.

CORRECT PRINTING
Whether for private, social or business use it's always wise to "Diggonize."
TODAY'S "DIGGONISM": Disraeli said "The world is a wheel and it will all come round right."
DIGGONS
(DIGGON-HIBBEN LIMITED)
1200 BLOCK—GOVT.

Officers' Trench Coats
Attention, Officers of Gordon Head! These are smartly tailored of finely woven gabardine and fully lined. All sizes. Real value at
18.95
THE "WAREHOUSE"
1420 DOUGLAS STREET 1110 GOVERNMENT STREET

FINANCE - COMMERCE - MARKETS

Recovery Tinge Shown by Prices On Wall Street

NEW YORK, May 26 (AP).—Buying of aviation and blue chip industrial stocks gave the market a recovery tinge today although many leaders faltered after a forenoon upswing.

Prices were best in the first hour when improvement ranged from fractions to more than 2 points. Activity picked up for a while but tapered later along with prices. Closing trends were a bit uneven.

Selective buying was attributed mainly to the disclosure that an important United States war mission had arrived in London. Wall Street, consequently, did a little short covering or bought for speculative and investment accounts on the idea a new smash at the Axis Powers was in the offing. Bullishness chilled here and there before the session was concluded as bulletins from Chinese and Russian fronts were far from cheerful.

The Associated Press average of sixty stocks managed to hold a net gain of .1 of a point at 34.2. Transfers of 284,930 shares compared with 233,270 the day before.

Douglas Aircraft was up 2 1-2 on restricted volume as this company indicated new peaks for employment, payrolls and production were being established. Lesser advances were retained by Boeing, Glenn Martin, Sperry, Eastern Air Lines, American Air Lines, American Telephone, Standard Oil (N.J.), Woolworth, Westinghouse, Eastman Kodak and J. C. Penney.

DOW JONES AVERAGES

Thirty industrials, 99.41, up .23.
Twenty rails, 23.93, off .03.
Fifteen utilities, 11.43, off .26.
Total sales, 284,000 shares.

(H. A. Humber, Ltd.)

	Close
Allied Chemicals	123¾
American Can	64½
American Tobacco	41¼
American Smelter	36¼
American Tel. & Tel.	116⅝
Anaconda Copper	22⅛
Atchison Topeka	34¼
B. & O. Railway	2⅞
Baldwin Locomotive	10⅝
Bendix Aviation	29½
Bethlehem Steel	50½
Boeing Aircraft	14¼
Borden	18¼
Borg Warner	22½
C. P. R.	4
Cerro de Pasco	28¾
C. & O. Railway	29⅛
Chrysler	57¾
Con. Edison	12½
Cont. Can	24
Crucible Steel	24
Curtiss-Wright	6
Douglas Aircraft	55
Dupont	105¾
Eastman Kodak	121½
Freeport Texas	31¼
General Foods	28¾
General Electric	24
General Motors	35
Goodyear Tire	15⅝
Granby Copper	4¾
Great West Sugar	22½
Great Northern	21
Howe Sound	30½
Intl. Harvester	41⅝
Intl. Nickel	26¾
Kennecott Copper	26¼
Loews Theatre	39½
Montgomery Ward	28¾
New York Central	6⅝
North Amn. Aviation	10⅝
Penn. Railway	20
Pepsi-Cola	19⅝
Phillips Pets.	24⅝
Pullman	22¼
Radio	2⅝
Republic Steel	13⅝
Reynold's Tobacco	23¼
Safeway Stores	33½
Standard Oil, N.J.	34½
Sears Roebuck	45½
Southern Pacific	10⅝
Studebaker	4⅝
Texas Corpn.	32⅝
Texas Gulf	29¼
Union Carbide	61⅝
Union Oil, Cal.	10¼
Union Pacific	66
United Aircraft	26
United Gas Imp.	3⅛
U.S. Rubber	17½
U.S. Smelting	40
U.S. Steel	44⅝
Westinghouse Electric	66½
Western Union	25½
Woolworth	24¼
Yellow Cab	10⅝
Zenith Radio	11½

Official Reports Kootenay Belle Is Worked Out

VANCOUVER, May 26 (CP). — In the annual report of the Kootenay Belle Gold Mines issued this week Vice-President J. L. Trumbull told shareholders that the property of the company has been worked out and it is unlikely that the present mill tonnage can be maintained until the end of next month.

Whether the company will seek another property with a view to continuing as an operating company is under consideration.

During the past year the Kootenay Belle mill treated 35,292 tons, from which 9,872 ounces of gold and 2,607 ounces of silver were recovered. This compares with a tonnage of 37,130 in 1940, when gold recovery was 12,063 and silver 3,258 ounces.

Gross value of 1941 production was $377,599 compared with $465,656 in 1940.

Since incorporation the company has produced gold and silver to the value of $3,334,422.

Stocks and Bonds

(A. E. AMES & CO.)

	Bid	Asked
Bell Telephone	143½	
B.A. Oil	15⅝	
B.C. Power "A"	18	19
Burlington Steel	7½	8½
Can. Car & Fdry. Pfd.	24¾	25½
C.P.R.	5⅛	5½
Con. Mining & Smelting	37½	37¾
Cons. Paper	1.60	1.75
Dominion Bridge	23½	
Dom. Steel & Coal "B"	8⅛	8½
Ford of Canada "A"	17	17½
Gatineau Pwr. 5% Pfd.	76	80
Gatineau Power	5⅛	6
Goodyear Tire	32½	35
Imperial Oil	8⅛	8¾
Imperial Tobacco		10½
Intl. Metal Indus. 6% Pfd.	91	92½
Intl. Metal Indus. "A"	5	6
Intl. Nickel	31	31½
Int. Petroleum	11¾	12⅛
Montreal L. H. & Pwr.	20½	21
Moore Corpn.	39	
Natl. Steel Car		32
Shawinigan W. & P.	12½	13
Steel of Canada	60½	61
Hiram Walker G. & W.	42¾	43½
Bank of Montreal	181	184
Royal Bank	146	147
Can. Bank of Commerce	141	

Foreign Bonds

(Burns & Wainwright, Ltd.)

	Bid	Asked
Argentine 4½%, 1971	74.50	78.50
Australia 4½%, 1956	58.00	60.00
Brazil 6½%, 1957	25.25	31.25
Buenos Aires 3½%, 1984	48.00	51.00
Chile 6%, 1961	15.00	19.50
Colombia 6%, 1961	44.00	51.00
Cuba 4½%, 1977	80.25	84.25
Peru 6%, 1961	12.50	17.00
Sydney 5½%, 1955	63.00	
Uruguay 4½%, 1978	56.50	61.00

Above prices in New York

MONTREAL PRODUCE

MONTREAL, May 26 (CP).—Spot: Butter, Quebec and Western (92 score) 35b. Eggs, Eastern "A" large, 31 1-2 to 32; "A" medium, 28 1-2 to 29; "A" pullets, 25 1-2 to 26.

Futures: Butter, May 34 7-8b; June 34 1-4 to 35; eggs, May 30b.

Dominion Bonds

(Burns & Wainwright, Ltd.)

			Bid	Asked
Dom. of Canada	1943	5%	104.25	105.25
" "	1944	4½%	106.25	107.00
" "	1946	4%	103.50	103.75
" "	1948	4½%	108.75	110.00
" "	1949	3½%	102.25	103.25
" "	1952	4%	108.50	108.75
" "	1958	4½%	108.25	109.50
" "	1959	4½%	109.50	110.75
" "	1955	3%	99.00	100.00
" "	1966	3¼%	101.00	102.00
" "	Perp.	3%	94.50	95.75
" "	1949	3¼%	102.50	103.50
" "	1951	2¾%	101.75	103.00
" "	1958	3%	99.00	100.00
1st War Loan	1952	3¼%	101.75	102.75
2nd War Loan	1952	3%	99.25	100.00
3rd War Loan	1951	3%	99.00	100.75
DOMINION GUARANTEES				
Can. Natl. Rly.	1951	4½%	116.50	118.50
"	1957	4½%	118.00	120.00
"	1955	4¾%	119.75	121.75
" July	1969	5%	117.50	119.50
" Oct.	1969	5%	121.75	123.75
"	1954	5%	117.75	118.75
"	1953	3%	98.25	100.00
"	1944	3%	102.00	103.50
"	1950	3%	99.00	100.75
"	1959	3%	98.00	99.75
Grd. Trunk Pac.	1962	3%	100.25	102.75
"	1962	4%	111.20	114.00

Grain Markets

WINNIPEG GRAIN

(H. A. Humber, Ltd.)

Wheat—	Open	High	Low	Close
May	79⅛	79⅛	79⅛	79⅛
July	80⅛	80⅛	80⅛	80⅛
Barley—				
May	64⅛	64½	64⅛	64⅜
July	64⅛	64½	64⅛	64⅛
Oct.	62⅞	63⅛	62⅞	63⅛
Oats—				
May	51⅜	51½	51⅜	51½
July	51	51⅛	51	51½
Oct.	49⅛	49⅛	49	49⅛
Rye—				
May	61½	61⅝	61⅛	61½
July	62¼	62⅝	62⅛	62⅝
Oct.	63⅞	63⅞	63⅞	63⅞

Cash Grain

Wheat—	Close
No. 1 Northern	79⅛
No. 2 Northern	76⅜
No. 3 Northern	72⅝
Track	79⅛
Oats—	
No. 2 C.W.	51½
Track	51¼
Barley—	
No. 1 C.W.	64⅛
Track	62⅛
Rye—	
No. 2 C.W.	61⅜
Track	61¼

CHICAGO GRAIN

(H. A. Humber, Ltd.)

Wheat—	Open	High	Low	Close
July	120⅝	120⅝	120	120⅝
Sept.	122¾	123⅛	122⅝	123¼
Dec.	125⅜	126	125¼	125⅝
Corn—				
July	87⅞	88¼	87¾	88¼
Sept.	90	90⅜	89¾	90¼
Dec.	92⅛	92½	92¼	92⅜
Oats—				
July	52	53	51⅝	51⅝
Sept.	51⅞	52⅛	51⅞	52
Rye—				
July	70⅝	71¼	70	70⅝
Sept.	73⅛	74⅛	73	73⅞

Corporation Bonds

(Burns & Wainwright, Ltd.)

	Bid	Asked
Abitibi 5%, 1953	55.50	58.25
B.C. Pulp 6%, 1959	60.25	62.75
Brown Co. 5%, 1959	76.25	78.50
Calgary Power 5%, 1960	106.25	108.75
Canada Cement 4½%, 1951	102.25	103.75
Canada Steamship 5%, 1957	102.25	104.50
C.P.R. 3%, 1945	100.00	102.00
C.P.R. 3½%, 1951	97.00	98.75
Dominion Tar 4½%, 1951	101.50	104.50
Famous Players 4½%, 1951	99.25	101.75
Gatineau Power 5%, 1949	101.00	103.00
Maple Leaf 3%, 1958	89.25	92.75
Massey Harris 4½%, 1954	95.75	98.25
McColl Frontenac 4½%, 1949	100.50	103.00
Shawinigan 4%, 1961	102.00	104.00
Simpsons Ltd. 4½%, 1951	100.25	102.25
Utd. Grain Growers 5%, 1948	100.50	

Silent symp[illegible] is often most appropriate and efficient.

FOREIGN EXCHANGE

NEW YORK, May 26 (AP).—Quotations in cents.

Official Canadian Control Board rates for United States dollars: Buying 10 per cent premium, selling 11 per cent premium, equivalent to discounts on Canadian dollars in New York of buying 9.91 per cent, selling 9.09 per cent.

Canadian dollar in New York open market 10⅞ per cent discount or 89.25 United States cents, up 3-16 of a cent.

Argentina—Official 29.77; free 23.63.
Brazil—Official 6.05; free 5.20.
Mexico—20.87.

STERLING EXCHANGE

NEW YORK, May 26 (AP).—Quotations in dollars: Official (Bankers' Foreign Exchange Committee rates), buying 4.02, selling 4.04; open market, cables 4.04.

(Rates in spot cables, unless otherwise indicated.)

Toronto Stocks

MINING SECTION

(Island Investment Co.)

	Bid	Asked
Aunor	1.01	1.09
Broulan	.41	.44
Beattie	.69	
Bralorne	7.00	7.25
Buffalo Ankerite	1.20	1.38
Canadian Malartic	.28	.29
Central Patricia	.98	1.00
Chesterville	.81	.83
Dome	12.00	13.00
Bidgood Kirkland	.05¾	.06
East Malartic	1.35	1.38
Eldorado	.40	.42
Falconbridge	2.55	2.63
God's Lake	.10	.10½
Gunnar Gold	.10¼	.10½
Hard Rock		.49
Hollinger	7.70	8.00
Home Oil	2.38	2.47
Howey	.15	.16
Hudson Bay M. & S.	24.05	24.75
Kirkland Lake	.43	.46
Kerr Addison	3.80	3.90
Lakeshore	8.25	9.00
Leitch Gold	.46	.48
Little Long Lac	.95	1.03
McIntyre	38.50	
Macassa	2.23	2.30
McKenzie Red Lake	.61	.65
McLeod Cockshutt	1.27	1.30
McWatters	.07½	.08
Malartic Gold	1.43	1.49
Moneta	.25	.28
Noranda	44.00	45.00
O'Brien	.60	.65
Pamour	.58	
Paymaster	.14¾	
Pend Oreille	1.20	1.25
Perron Gold	1.02	1.05
Pickle Crow	1.71	1.75
Pioneer	1.46	1.48
Premier	.50	.52
Preston East Dome	1.94	1.98
San Antonio	1.62	1.65
Sherritt-Gordon	.64	.68
Sigma	4.05	4.30
Siscoe	.30	.32½
Sladen Malartic	.22	.25
Sudbury Basin	1.26	1.35
Sullivan	.51	.55
Steep Rock	1.42	1.45
Sylvanite	1.40	1.45
Teck-Hughes	1.70	1.75
Toburn	.80	.85
Uchi Lake	.03	.03½
Upper Canada	.81	.85
Ventures	3.80	4.10
Waite Amulet	4.15	4.20
Wright-Hargreaves	2.30	2.42

INDUSTRIAL SECTION

(Island Investment Co.)

	Bid	Asked
Bell Telephone	144	145
Brazilian Traction	6⅝	6½
B.A. Oil	15½	
B.C. Power "A"	18	18½
Building Products	13	13½
Burlington Steel	7½	8½
Canada Cement	4	4½
Canada Malting	35	37½
Can. Car & Foundry	5½	5⅝
Can. Industrial Alcohol "A"	3⅛	3¼
Canadian Pacific	5⅛	5½
Cockshutt Plow	6	6½
Distillers-Seagrams	22½	
Dominion Bridge	23⅛	23½
Dominion Steel & Coal		8⅛
Ford of Canada	17½	17¾
Gatineau Power	5	5½
General Steelwares	5⅛	5¼
Hiram Walker	42⅝	42¾
Imperial Oil	8⅛	8½
Imperial Tobacco	9⅝	9¾
International Nickel	30¾	31½
International Pete.	12	12½
Lake of the Woods	15¼	16½
Massey-Harris	3	3¼
McColl-Frontenac	2⅝	3
Montreal Power	20½	20¾
National Breweries	23½	24
National Steel Car	29	32
Ogilvie	20	20½
Page Hersey	98½	100
Power Corpn.	3⅛	
Shawinigan	12½	13
Steel of Canada	60	61
Steel of Canada, Pfd.	68	
Banks		
Canadian Bank of Commerce	140	142
Imperial Bank		184
Bank of Montreal	181	
Bank of Nova Scotia	270	

Averages

Industrials, 83.89, up .22.
Golds, 68.71, down .31.
Metals, 83.31, down .14.
Oils, 16.10, unchanged.

Provincial Bonds

(Burns & Wainwright, Ltd.)

	Bid	Asked
Alberta 4%, 1952	67.00	70.00
Alberta 5%, 1955	70.50	72.00
British Columbia 4%, 1957	101.00	103.50
British Columbia 4½%, 1953	106.50	109.50
British Columbia 5%, 1953	107.00	109.50
Manitoba 4½%, 1960	99.00	102.00
Manitoba 5½%, 1958	102.50	105.50
New Brunswick 4½%, 1961	106.50	110.50
Nova Scotia 4½%, 1952	108.00	110.50
Ontario 4½%, 1950	108.50	110.50
Quebec 4½%, 1958	103.00	105.50
Saskatchewan 4½%, 1951	89.50	92.50
Saskatchewan 5½%, 1952	93.50	96.00
Saskatchewan 6%, 1952	98.00	99.50

Silence in the presence of sorrow may be alive with thought and instinct, with love, and may express the most tender compassion.

VANCOUVER STOCK TRADING DROPS

VANCOUVER, May 26 (CP). — Trading dropped off badly on the Vancouver Stock Exchange today, sales totaling only 5,897 shares.

In the mines, Bralorne fell another 5 to 7.20. Unchanged were Premier at 52 and Sheep Creek at 75.

In the oils, Home was steady at 2.35.

VANCOUVER QUOTATIONS

(Mars, Bate & Co., Ltd.)

Oils	Bid	Asked
Anaconda	.02½	
Anglo-Canadian	.34	.40
A.P. Con.	.08	
C. & E. Corpn.	.90	
Commoil	.16	
Commonwealth		.26
Dalhousie	.14	
Eastcrest	.01½	
Foothills	.70	
Home Oil	2.35	2.40
Madison	.01¼	.02
Mercury	.05	
McDougall Segur	.02½	
Mill City	.04	
Model	.17	.20
National Pete.	.04	.04½
Okalta	.24	.30
Pacalta	.03	
Pacific Pete	.13	
Royal Canadian	.03	.03½
Royalite	17.00	
United Oil	.03¼	.04½
Vanalta	.04½	
Vulcan		.15
Mines		
Bayonne Cons.		.02½
Bralorne	7.00	7.25
Cariboo Gold	1.14	1.30
Golconda		.08
Gold Belt		.18
Grandview	.13	
Grull Wihksne	.01½	.02½
Hedley Mascot	.34	
Island Mountain	.91	1.00
Kootenay Belle		.22½
Pacific Nickel		.05
Pend Oreille	1.15	1.30
Pioneer	1.43	1.48
Premier	.51	.52
Privateer	.31	.33
Reeves McDonald	.30	.32
Reno	.03½	.03⅝
Sheep Creek	.73	.75
Silbak Premier	.49	
Surf Inlet	.06	
Taylor Bridge	.02	.04
Whitewater	.02⅝	.03½
Miscellaneous		
Capital Estates	1.00	
Coast Breweries	1.18	
United Distillers	1.00	1.20

Montreal Stocks

MONTREAL QUOTATIONS

(James Richardson & Sons)

	Bid	Asked
Algoma Steel, Com.	8	9
Algoma Steel, Pfd.	84	92
Assoc. Breweries, Com.	15	
Assoc. Breweries, Pfd.	111	
Bathurst Paper	12½	13
Building Products	13	13½
Canada Northern Power	4½	4¾
Canada Steamships	7	7½
Canada Steamships, Pfd.	26¼	26½
Canadian Alcohol "A"	2⅛	2½
Can. Car & Foundry	5½	5⅝
Can. Car & Foundry, Pfd.	25¼	26
Canadian Celanese, Com.	25½	
Canadian Celanese, Pfd.	124½	
Canadian Converters	15	16
C.P.R., Com.	5⅛	5½
Cockshutt Plow	6	6½
Consolidated Smelters	37½	37¾
Crown Cork		22
Distillers-Seagrams, Com.		22½
Dominion Bridge	23½	23⅝
Dominion Coal, Pfd.	12¾	
Dominion Steel & Coal "B"		8¼
Dominion Tar	3⅛	4
Dominion Tar, Pfd.	85	
Dominion Textiles	74	77
Gatineau Power, Pfd.	76	
General Steelwares, Com.	5⅛	5½
Hamilton Bridge	3¼	3¾
Hollinger	7½	8
Howard Smith	9¾	
Howard Smith, Pfd.	98	99½
Hudson Bay M. & S.		24½
International Nickel	30¾	31½
International Petroleum	12	12½
Lake of the Woods	15¾	16¼
Massey-Harris	3	3⅛
Montreal Cottons, Pfd.	113½	
Montreal Power	20½	20¾
National Breweries	23½	24
National Steel Car	29	32
Noranda	44½	45
Ogilvies	20	20½
Ottawa Power	5	
Penmans		47
Power Corpn.	3⅛	
Price Bros.	7½	7¾
Price Bros., Pfd.	81	83
Rolland Paper	5½	
St. Lawrence Corpn., Pfd.	10	10¼
St. Lawrence Paper, Pfd.		28½
Sherwin-Williams		12½
Steel of Canada	60	61
Steel of Canada, Pfd.	69	
United Steel	3⅛	4
Curb		
Abitibi	80	85
Abitibi, Pfd.	4⅛	5
Asbestos	18	18½
Bathurst "B"	150	200
Brewers & Distillers	4	5
Canada & Dominion Sugar	17½	18
Canada Malting	34	36½
Canada Vinegars	5½	6
Canadian Breweries	1⅛	1¼
Canadian Breweries, Pfd.	28¼	29¾
Canadian Vickers	2½	3
Commercial Alcohols	2	2¼
Consolidated Paper	165	175
Cub Aircraft	50	60
Donnacona "A"	2⅛	2⅞
Fairchild	90	
Fleet Aircraft	2⅛	3
Ford "A"	17⅛	17½
Fraser Company	10¼	10¾
International Paint, Com.	1	2½
International Paint, Pfd.	12	15
Massey-Harris, Pfd.		11
McColl-Frontenac, Pfd.	70	75
Page Hersey	98½	100
Royalite Oil	17	18
Hiram Walker	42½	43¼
Hiram Walker, Pfd.	18¼	18⅝
Banks		
Bank of Commerce	140	142
Bank of Montreal	181½	184
Banque Canadienne Nationale	146½	

Victims of German Raid

Innocent victims of the recent "Baedeker" raid on Norwich are these children, rendered homeless, and many of them losing their entire family in the hail of bombs unleashed by Nazi aircraft. They are being cared for by local welfare organizations.

A. E. AMES & CO.
LIMITED
INVESTMENT SECURITIES
NEW YORK
MONTREAL
Union Building
VANCOUVER
TORONTO
VICTORIA
WINNIPEG
LONDON, ENGLAND
Telephones E 4171-2-3

BURNS & WAINWRIGHT, LTD.
DOMINION OF CANADA BONDS
BOUGHT · SOLD · QUOTED
115-6-7 CENTRAL BUILDING
TELEPHONE G ARDEN 5157-8

To Those Interested in Oil Royalties
A Complete Information Service Is Available Without Obligation
PREMIER INVESTMENTS, LTD.
VANCOUVER - VICTORIA
101-102 PEMBERTON BUILDING, VICTORIA
PHONE G 8148

Leader Is Flying Again

AFTER destroying a Dornier 217 and damaging another over France, recently, Sqdn. Ldr. J. A. F. MacLachlan, D.F.C., and Bar, twenty-three-year-old one-armed leader of a Fighter Command Hurricane Squadron, telegraphed his thanks to men who designed his artificial arm in replacement of the original lost a year ago when flying in Malta, where he had previously destroyed eight enemy aircraft. "You can fly just as well with one arm as with two when you get used to it," he said.

DR. BRINKLEY IS DEAD

SAN ANTONIO, Tex., May 26 (AP).—Death today closed the turbulent medical, political and radio career of Dr. John Richard Brinkley, fifty-six, rejuvenation surgeon known as "the goat gland doctor."

Dr. Brinkley died in his sleep of a heart ailment which followed the amputation of a leg in Kansas City several months ago. He had been under care of physicians since his return to Texas.

SPUD VALLEY GOLD

VANCOUVER, May 26 (CP).—Spud Valley Gold Mines, with property on Vancouver Island, produced $38,743 in April from the treatment of 3,792 tons of ore for an average recovery of $10.19 per ton, compared with $46,989 produced in March from 3,827 tons for an average of $12.27. Output for the first four months of this year stands at $158,974 from 13,772 tons for an average of $11.45.

Denmark sold the Virgin Islands to the United States in 1917.

TRANSPORTATION MEETING CALLED

Curtailment of Bus Routes and Elimination of Stops to Be Discussed by Committee

New regulations vitally affecting bus transportation in Greater Victoria, and elimination of certain stops by both motor coaches and street cars, will be discussed by the transportation committee in the City Hall at 11 o'clock this morning.

S. Sigmundson, regional transit controller, recently informed the committee that bus routes would have to be curtailed in order to save gasoline and tires.

A report of the committee will be presented to the City Council during a general business session at 3 o'clock tomorrow afternoon.

Egg Market

These prices are obtained daily from the office of the Dominion Government Poultry Produce Inspection Service, Victoria. G 2492.

To Producer—	
Grade "A" large	.26
Grade "A" medium	.25
Grade "A" pullet	.23
Following are city wholesale—	
Grade "A" large	.30
Grade "A" medium	.29
Grade "A" pullet	.27

Where Fine Cleaning Is a Fine Art
NEW METHOD
G 8166

SOME BUSINESS

"How's business, Sam?" a negro asked a friend.

"Lawdy, man, business am sho' good. Ah's bought a mule fo' ten dollars, swapped it fo' a bicycle, swapped dat fo' a mangle, swapped de mangle fo' a bedstead, an' Ah sold de bedstead fo' ten dollars."

"But," protested the friend, "yo' ain't made nothin' on the turnover." over."

"No, dat's right, admitted Sam, "but look at de business Ah's done!"

PULL OVER

A policeman caught up with a speeding car and forced the driver to the side of the road.

"I suppose you're going to give me a ticket for speeding," said the motorist.

"Oh, no," said the cop. "I'm giving you a ticket for flying too low."

★QUALITY plus ECONOMY
You can't get a finer cocoa than Baker's. Its quality has been enjoyed for over 160 years. And because it's a full-strength cocoa, you get from 75 to 80 cups to the pound.
C187
BAKER'S COCOA
BAKER'S BRAND COCOA

If you are eligible for
NEW, USED or RETREADED TIRES—
the Firestone Dealer will show you how to make out the necessary application for a tire ration permit

Under the latest Government Tire Restrictions, new or used tires and tubes and retreading service can only be sold to certain defined operators.

Such operators must fill out an application form which must be accompanied by an Inspection Report from an authorized Tire Dealer. These are submitted to the Regional Office of the Wartime Prices and Trade Board, which issues the Tire Rationing Permit now necessary for the purchase of any new or used tire or tube or retreading service.

Official Tire Information

Your nearest Firestone Dealer has the necessary forms and official information. He will gladly advise you which category you are in and what you are able to purchase, will help you fill in the application, furnish the Inspection Report, and do everything he can to assist you.

Even more important, the Firestone Dealer will give you the advice and help on how to get the utmost mileage from your *present* tires. For a quarter of a century, Firestone has been selecting and training dealers so that they could help you get the greatest mileage from your tires, with the greatest safety and at the lowest cost per mile. This experience is now invaluable to you. Whenever you need tire advice, or tire service, go to your nearest Firestone Dealer *first*—he will serve you better and save you money.

How to Get the Most Mileage from Your Present Tires

1. Have the Firestone Dealer estimate the number of miles left in the tires—then ration your mileage to so many miles per week.
2. Limit your driving to essential transportation. If you drive to work, take others—and rotate trips with them.
3. Have air pressure checked every week. *Underinflation is the greatest enemy of tire life.*
4. Drive slowly — avoid quick starts and stops that grind off the tread. Go easy on curves and use gears instead of brakes on steep hills.
5. Park with care—do not scrape sidewalls or bump the curb.

THE FIRESTONE DEALER CAN HELP YOU BY

1. Completely inspecting tires and tubes at frequent intervals for cuts and bruises.
2. Rotating the tires every 5,000 miles to even the wear.
3. Checking wheel alignment and brakes.

No needless or unnecessary expense—work done only when required.

SEND FOR FREE BOOKLET

A copy of Firestone's "Tire Saving Guide," explaining in detail how you can increase tire mileage, will gladly be sent upon request. Write today to Firestone Tire & Rubber Company of Canada Limited, Beach Road, Hamilton, Ontario.

Firestone
TIRE AND RUBBER COMPANY OF CANADA, LIMITED · HAMILTON, ONTARIO

FIRESTONE TIRES SOLD BY
BOULTBEE (Victoria) LTD.
1100 YATES STREET "Service Right Now" PHONE G 7141

WE GLADLY GIVE YOU CREDIT
JAMESON MOTORS, LTD.
740 BROUGHTON STREET
PAY AS YOU ARE PAID

Social Activities and Notes of Personal Interest

Social and Personal

Decorations at Shower

Honoring Miss Catherine Van Maanen, whose marriage to Mr. D. Cary takes place next month, Mrs. O. Klomp and Mrs. E. M. Van Alphen entertained last evening at a miscellaneous shower given at the former's home, 39 San Jose Avenue. Masses of roses, peonies, irises and snapdragons looked lovely in the reception rooms, where a color scheme of lavender and pink was effectively carried out. Corsage bouquets of roses were presented to the bride-to-be and her mother, Mrs. J. Van Maanen, upon their arrival. Then Miss Van Maanen was led to a chair placed under a parasol gay with colored streamers which were attached to the chair, and beside it stood a pretty container trimmed with pink and lavender carnations filled with gifts. Amusing games were played and prizes were awarded. A buffet supper was served later. The table was centred with roses, and every place was marked with a tiny umbrella souvenir name-card. The invited guests were: Mesdames J. Van Maanen, J. Eaton, Eskens, Faulkner, Campbell, Moore, McBratney, Smith, Doswell, Stelman, Parkinson, Bailey, Pridham, Preston, Jackson, Reynolds, Gair, Moonen, T. Appleby, A. Hatcher, Garlow, Woolsey, W. Campbell, Bleasdale, Mawhinney, and the Misses Jessie Eaton, Clara Zuur, Mary Stelman, Nellie Small and E. Bleasdale.

* * *

Honored Bride-to-Be

Mrs. A. Temple and Misses Doris Ostertag and Eileen Merriman were joint hostesses on Monday evening at a personal shower given in honor of Miss Doreen Mycock, a June bride-to-be, which was held at Mrs. Temple's apartment, 713 View Street. Upon their arrival corsage bouquets were presented, pink and white carnations to Miss Mycock and pink carnations to her mother, Mrs. J. Mycock. In the drawing-room a miniature bride and groom stood on a table under an archway and the pretty gifts were concealed beneath it. Games were enjoyed and prizes were won by Mrs. E. Merriman and Miss Ostertag. A buffet supper was served later. The table, covered with a lace cloth, was centred with a bowl of red roses and lighted by tall red tapers in rose crystal holders. The invited guests were: Mesdames J. Mycock, E. Merriman, G. Crooks, G. Merriman, J. Macorkindale, W. Mycock, and Misses Edna Jones, Lorraine Marson, Trudy and Gertie Campbell, Irene Crooks, Rosamond and Olive Turner.

* * *

At Shawnigan Lake

Mr. and Mrs. C. A. Cornwall, Mr. and Mrs. H. P. Simpson, Mr. and Mrs. Joseph McKenna, Mr. and Mrs. M. H. King, Major and Mrs. H. T. Nation, Miss Beryl Nation, Miss Doris Nation, Mr. H. E. Munday, Miss Munday, Miss M. Carter, Mr. and Mrs. J. B. Davenport, Mrs. S. F. Bankes, Miss Doris Bankes, Mr. and Mrs. C. L. Faulkner, Mr. and Mrs. Ernest W. James, Miss Mary D. James, Miss Nancy J. James, Mr. and Mrs. William M. Champion, Mr. and Mrs. J. McKay and son, Mr. and Mrs. W. Rice and son, Victoria; Mr. B. J. Rozen, Mr. G. Johnson, Mr. and Mrs. F. Ronald Graham, Mr. W. E. Morrison, Mr. O. W. Govier, Mr. and Mrs. C. Begbie, Mr. and Mrs. W. C. Blundell, Vancouver; A.-Sgt. F. Cornwall, Nanaimo; Dr. and Mrs. P. L. Straith, Comox; Miss Bella K. Craig, Sidney; Miss Priscilla M. Towers, Sidney, V.I.

* * *

Birthday Party

To celebrate his eighteenth birthday, Mr. Ormonde Springford was host recently when he entertained seventeen members of the Badminton Club at an enjoyable party in the Central Settlement Hall, Salt Spring Island. Following badminton and other games, refreshments were served and the large birthday cake, decorated in white, pink and green, was cut. For a birthday gift, club members and school friends presented their host with an English morocco leather wallet. Among those present were: Mrs. M. Mouat, Misses Eileen Burke, Lucy Burkitt, Joyce and Muriel Holmes, Heather Hoole, Ruth Pringle, Elvy Price, Catherine Popham, June Mitchell, Marion Norton; and Messrs. Jack Anderson, Colvin Drake, Dick Hamilton, Howard Leach, Don Lee and Gordon Parsons.

* * *

Cocktail Party

In honor of their son, Mr. Gerald Leigh-Spencer, and in celebration of his twenty-first birthday, Mr. and Mrs. O. Leigh-Spencer entertained about thirty guests at an enjoyable cocktail party, given at their home on Ganges Harbor last Saturday afternoon. The rooms looked most attractive, decorated with masses of lovely Spring flowers. Lieut.-Col. Macgregor Macintosh proposed the toast to the guest of honor, which was ably responded to.

* * *

At the Empress

Recent arrivals from the United States at the Empress Hotel include Mr. and Mrs. Bruce Watt, San Diego; Mr. and Mrs. J. G. Renson, River Forest, Ill.; Mr. and Mrs. A. C. Canavan, Portland, and a party which includes Miss Claire Sedore and Miss Lorraine Smith, Chicago, and Mrs. E. A. Kalzmarck and Mrs. W. M. Gundy, Bremerton, Wash.

* * *

Visiting in East

The Misses Winnie and K. Knapton, Pentrelew Place, are spending a month in the Eastern States visiting their brother and sister-in-law, Dr. and Mrs. Ernest Knapton, Wheaton College, Norton, Mass. Yesterday they and their sister-in-law went to New York for a few days.

* * *

Return to Victoria

Mr. and Mrs. Cecil E. Ley and their son, Brian, have returned to Victoria after a few days' visit to Salt Spring Island where they were guests of Mrs. Ley's mother and brothers, Mrs. Price and Messrs. H. and R. Price.

* * *

Canadian Visitors

Visitors from the Canadian Mainland staying at the Empress Hotel include Mr. and Mrs. A. E. Cadman, Montreal; Miss Gertrude Moore, Mrs. A. J. Jacoby, Mrs. Ethel Duff, Vancouver, and Mr. and Mrs. D. Cline, Edmonton.

* * *

Makes Good Progress

Lieut. Hew Paterson, naval auxiliary services officer, who was stricken on Friday with cerebrospinal meningitis, is a patient in St. Joseph's Hospital. Last night it was reported by hospital authorities that his condition was good.

* * *

Visited Salt Spring

Miss G. Lang, who has been spending a few days at North Salt Spring, visiting her sister, Mrs. A. B. Cartwright, has returned to Victoria.

* * *

Return to Mainland

Mrs. Friel, with Mrs. E. T. Philips and their daughters, Phœbe and Dorothy, have returned to Vancouver after being the guests of Mrs. D. C. Pollock, 68 Government Street.

* * *

At Shawnigan

Miss Stephanie Campbell, daughter of Mr. and Mrs. G. A. Campbell, 3050 Lansdowne Road, left yesterday to spend a month at the Shawnigan Beach Hotel.

* * *

At Qualicum Beach

Mr. and Mrs. W. T. Tippett spent the holiday week-end with their son and daughter-in-law, Mr. and Mrs. W. S. Tippett, at Qualicum Beach.

* * *

Shawnigan Guests

Mr. and Mrs. A. S. Averill, who have been spending the last three weeks at the Shawnigan Beach Hotel, have returned to their home in Victoria.

National Council Meets in Montreal

MONTREAL, May 26 (CP).—With 125 delegates attending, the National Council of Women opened its forty-ninth annual meeting today, with sessions to continue throughout tomorrow.

Reports of Provincial Council presidents were read by Mrs. J. A. Gray, Winnipeg; Mrs. W. A. Beatty, Regina; Mrs. Fred Millar, Hamilton; Mrs. B. A. Gray, Moncton, N.B.; and Miss A. M. Haverstock, Halifax.

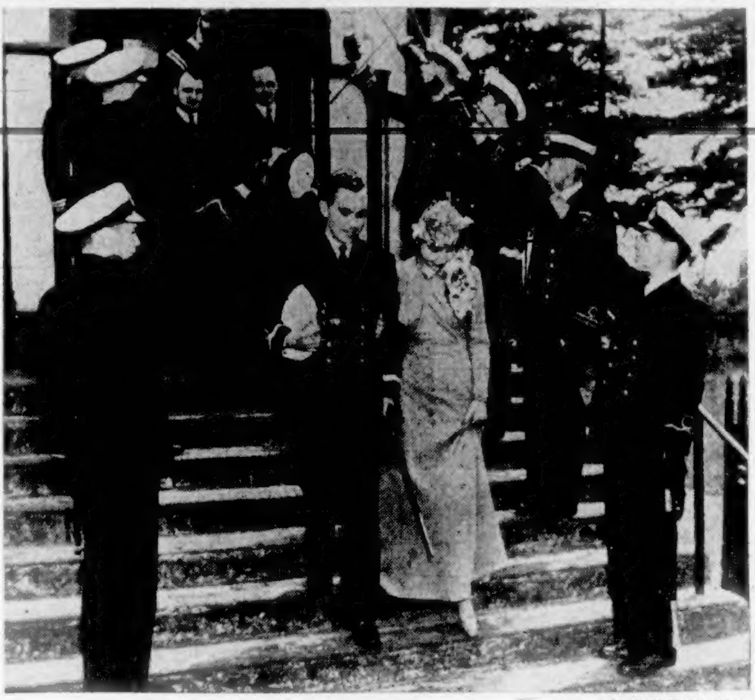

—By Staff Photographer.

Paymaster-Lieut. Vernon Wadsworth Howland, R.C.N.V.R., with his bride, formerly Mary Joan Patricia Walker, daughter of the late Mr. and Mrs. Arthur Nuttall, of Toronto, photographed as they were leaving St. Paul's Naval and Garrison Church, Esquimalt, after their marriage on Saturday afternoon. Fellow officers of the groom formed a guard of honor as the bridal couple left the church.

C.W.A.C. Is Appealing For Recruits

The Canadian Women's Army Corps, now part of the Canadian Army, is swiftly mobilizing to take its place as an integral part of the Dominion's war effort. More than a dozen different occupations are listed in which the C.W.A.C. are replacing able-bodied men.

Since the announcement by the adjutant-general that selected members of the C.W.A.C. would shortly go overseas, interest in the corps has increased and a vigorous recruiting drive is planned throughout British Columbia.

There is an urgent need for women at once, Lieut. Mary McIlvena, staff officer for M.D. No. 11, declared yesterday. Immediate need is for stenographers, typists, office clerks, laboratory assistants, laboratory technicians, radio operators, and line operators, cooks, waitresses, canteen helpers, stores women, motor car and lorry drivers.

AGES 18 TO 45

All applicants must be British subjects, over eighteen and under forty-six in medical categories "A" or "B." If married women they must have no dependents and educational requirements for most occupations are Grade VIII or its equivalent.

All members of the C.W.A.C. will wear the smarty designed khaki uniforms now seen in increasing numbers throughout the area. All are entitled to every privilege that is accorded the Canadian soldier in medical and dental care and they will live in well-equipped C.W.A.C. barracks.

Applicants for enlistment may go to any recruiting office in the province or apply by writing to C.W.A.C. headquarters, Work Point Barracks, Victoria.

Young Child's Spring Ensemble

By ANNE ADAMS

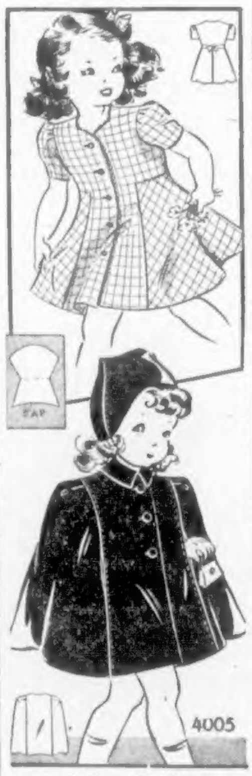

Pattern No. 4005

WHEN that first Spring robin comes bob-bob-bobbing along, tiny daughter wants her new "fine feathers" too! Make her this cute ensemble by Anne Adams—Pattern 4005 includes a frock, a cape, and a tiny hat! The little dress is so well designed—see how the neckline curves into the front buttoning—you can accent both with ric-rac if you like, and the short sleves too. Flare is added to the skirt by the side sections in front—over this goes a contrast cape with arm openings and a Peter Pan collar . . . Make the Peter Pan cap to match! The cape and cap may be made of wool, velveteen or fur cloth if you like . . . the little dress looks sweet in a gingham-checked fabric and will be washable, too.

Pattern 4005 is available in children's sizes 2, 4, 6, 8 and 10. Size 6, dress takes 2¼ yards 35-inch fabric; cape and cap 1⅛ yards 54-inch fabric.

Send twenty cents (20c) in coins for this Anne Adams pattern. Be sure to write plainly your size, name, address, and style number.

Send your order to The Daily Colonist, Pattern Department, Broad Street, Victoria, B.C.

Nursery School Plan Suggested

TORONTO, May 26 (CP).—Dominion Board of the United Church of Canada Women's Missionary Society today appointed Miss Verda Ullman, a graduate of the United Church Training School, to visit war industries and training centres.

It will be Miss Ullman's assignment to establish community work and ascertain the needs of the workers regarding housing, recreation, church connections and similar problems.

Members attending the board's annual meeting also discussed today—and favored— a proposed nursery school plan to care for children whose mothers are working in war industries. It is expected that a resolution covering this will be forwarded later in the week to the Dominion Government. The board contended that the church, in its primary department, has much equipment available for day nurseries of nursery schools if the Government will take the lead in the matter.

The board decided upon a policy whereby as far as possible, church workers will follow the Japanese-Canadian congregations of the United Churches in the coast area into the "ghost cities" of British Columbia to which the Japanese have been evacuated.

This was in line with a recommendation made by the conference branch of British Columbia.

A report on work among the Indians indicated that Indian education in Canada is making good progress.

Weddings

TMOMPSON—BERGER

A quiet wedding was solemnized at the home of Rev. Mr. W. H. Gibson recently, when Ruby Clara, daughter of Mr. and Mrs. A. J. Berger, Duncan, B.C., was married to Mr. William H. Thompson, only son of Mr. R. J. Thompson and the late Mrs. Thompson, Kamloops, B.C. The bride was given away by her father, and wore a suit of Queen Elizabeth blue with white accessories and a corsage bouquet of sweetheart roses. Miss Elsie Barefoot was bridesmaid, in a beige dress with brown accessories and a corsage of Talisman roses. The groom was supported by the brother of the bride, Mr. Kenneth Berger. Following the ceremony, a reception was held at the home of the bride's mother, the toast being proposed by Mr. W. Keck and responded to by the groom. Mr. and Mrs. Thompson left on a short honeymoon to the Mainland. On their return they will reside at 1629 Haultain Street. Out-of-town guests were Mrs. L. Berger and Misses G. Berger, L. Anderson and K. Brown, all of Duncan.

Celebrities' Autographs Help Airmen

OTTAWA, May 26 (CP).—Mrs. W. A. Bishop, wife of Air Marshal "Billy" Bishop, director of recruiting for the Royal Canadian Air Force, has an answer for the question: "What's in a name?"

She'll tell you that it may be ten cents and it may be $110. For Mrs. Bishop, at the moment, is a collector of names—autographs to be exact. She has 2,000 of them and expects to have several more.

They are written in pencil on cotton squares and Mrs. Bishop's needle has outlined them in colored cotton. Practically every illustrious name paid to be immortalized in embroidery.

AIRMEN TO BENEFIT

A lot of people paid ten cents. One man, Ben Smith, of Wall Street fame, paid $110. And all the donations, small and large, have gone into the coffers of the Ottawa R.C.A.F. Officers' Wives' Association, to buy comforts for airmen here and abroad.

The autographs themselves will be sewn into a quilt, which will tour Canada and collectors will have a chance to buy shares in it.

AMONG THE NAMES

On it is Mickey Mouse, represented by a cartoon, and Walt Disney's autograph. There's Mrs. Eleanor Roosevelt. There are the Dionne quints, with Mother and Father Dionne. The quints neatly printed their own names. There's O. Soglow's Little King from the cartoon, and Hedy Lamarr, with Bob Hope, Rosalind Russell and several dozen other film stars thrown in. Some names, like those of Carole Lombard, who was killed in an air crash, and Rt. Hon. Ernest Lapointe, who died last year, can never be duplicated.

Prime Minister Churchill is missing—because when he stood in Mrs. Bishop's living-room, her nerve deserted her and she didn't ask him for it.

I.O.D.E. Activities

Ganges Chapter

The first of the series of Summer stalls organized by the Ganges Chapter I.O.D.E. for war work funds was held last Saturday afternoon on Ganges wharf under the convenership of Mrs. Cecil Springford and Mrs. C. E. Baker. Over $15 were realized by the sale of vegetables, fruit, plants and home cooking. Another stall will be held on May 30.

Witty Kitty

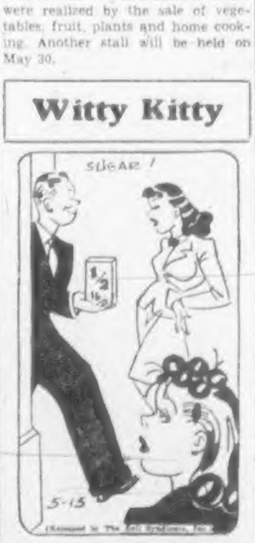

SUGAR!
½ lb.
5-15
(Released by The Bell Syndicate, Inc.)

Gold-digging Gert says her date's got to come armed with sweets as well as gold rocks if he wants to make a hit.

All Phases of I.O.D.E. Work to Be Reviewed

Annual Meeting of National Chapter Will Be Open on Saturday in Montreal—British Columbia Delegates Plan to Attend Session

The annual meeting of the National Chapter, I.O.D.E., will open in Montreal on Saturday, continuing until June 4, and the 800 delegates from all parts of Canada will be addressed by H.R.H. Princess Alice. Mrs. R. J. Sprott, provincial president, will represent the British Columbia chapters and other delegates from the province will include Mrs. W. N. Martin, convener of war work; Mrs. J. J. Thomas, Mrs. Sidney Darnborough and Mrs. G. H. W. Ashwell.

The sessions will be held in the Mount Royal Hotel and matters pertaining to the order's regular peacetime programme, its wartime activities and its plans for postwar reconstruction will be discussed. A highlight of the session will be the I.O.D.E. war work. Among the funds assisted by the order are Polish relief, bomber aircraft fund, British Ministry of Food for Great Britain, prisoners of war, sailors and mine sweepers' fund, British soldiers' and sailors' family welfare, blanket fund, camp libraries, national war guest fund, women's auxiliary territorial service fund and several others.

GRATEFUL FOR HELP

"Every mail from Britain brings news to the I.O.D.E. of individual cases where articles of clothing and bedding have eased distress of bombed civilians," Mrs. W. B. Horkins, national president of the order, said in a statement issued in advance of the organizations' forty-second annual meeting. "Letters from overseas tell of heart-rending situations where gifts from us in Canada have been able to give vitally needed relief. Since the beginning of war when our order undertook to provide field comforts and gifts for the men and women of the services at home and abroad, and clothing and bedding for distressed civilians and refugees, war services of the I.O.D.E. have amounted to nearly $2,500,000."

That Body of Yours

by JAMES W. BARTON, M.D.

DENTISTRY IS REALLY PAINLESS NOW

While many of us are inclined to smile when we see the sign "Painless Dentistry," nevertheless from such a responsible publication as Hygeia, published by the American Medical Association, we read, "The pain and discomfort associated with the extraction of teeth in the past has been largely removed by modern dentistry and by careful co-operation between patient and dentist. By the judicious selection of anaesthetics, dentistry today can render the extraction of teeth and other operations about the face absolutely painless."

This statement is made by R. Reed Smith, D.D.S., Springfield, Mo.

The two methods by which dental operations are rendered painless are gas and local anaesthetic directly into the large nerve bundle supplying the teeth, gums, and face—is used more extensively than gas, as some patients do not take gas well.

The local anaesthetic used in most cases is novocain and great improvement has been made in the drug itself and in the method of injection.

"A good nerve block with the new novocain solutions will completely block out pain, and what is of equal importance, do it with absolute safety, because these solutions do not cause a rapid change in the blood pressure."

The dentist today is able to swab a "surface" anaesthetic on the gum and in two or three minutes the needle containing the novocain may be inserted without any pain.

Dr. Smith advises the patient to allow the dentist to make an X-ray of the teeth before extraction, since if the teeth are diseased the X-ray will show the exact position of the infection.

Another suggestion is that the patient should not delay until gums are sore before going to the dentist. If gums are sore and painful the dentist may decide to treat the gums before extracting the teeth.

"Do not ask for many teeth to be removed at one sitting. The extraction of too many teeth at one time is a shock to the entire system."

The after treatment is important and may require mouth washes and quieting drugs.

"There are still many people who do not know that a new plate can be made and ready to set just as soon as the extraction of teeth is finished."

STOP HIM

An old fellow, crossing the Atlantic, was leaning over the rail when the information fiend tapped him on the shoulder.

"Sir," he said, with a wave of his hand, "do you know that if the earth were flattened out the sea would be miles deep all over the world?"

The old fellow looked impressed.

"Well," he replied, "if you catch anyone flattening out the earth, shoot him on the spot. I can't swim!"

Bathing Suits
1.95 to 4.50
PLUME SHOP, LTD.
747 YATES STREET

LIGHTER

"I say, your girl called up. She says she won't be able to meet you this evening."

"Well, that's a load off my mind."

Beige Is Becoming
. . . And Becoming More So
See These Beautiful New Beige Shoes at
10⁷⁵ and 8⁴⁵
MUNDAY'S
1203 DOUGLAS STREET

A Proven Remedy For Sour Stomach

Symptoms of indigestion cause considerable distress to thousands of people. Many find relief through the use of Cal-Bis-Sodex, which contains ingredients that gently help alkalize the stomach and restore proper functioning of the digestive system. Cal-Bis-Sodex gives fast relief from the distress of digestive disturbances. Cal-Bis-Sodex is on sale for 29c, 43c and 89c at all Cunningham Drug Stores and other drug stores. (Advt.)

The Dominion Government Asks That You Arrange for
COKE
DELIVERIES NOW
B.C. Electric Coke
(Made in Vancouver)
$11 A TON Delivered Within Three-Mile Circle

COLONEL BLIMPS

LONDON (CP).—Lord Wedgwood said in the House of Lords: "Today all young men when they leave college are either Colonel Blimps, by which I mean Tories, or Socialists, and there is not much to choose between the two."

OLD FRIENDS HONORED

LONDON (CP) — Seventy-year-old Nicholas Makepeace, of Wallsend, and seventy-five-year-old Charles Price, of Sunderland, lifelong friends, received the British Empire Medal from the King at the same time for long and meritorious service with engineering firms.

Work clothes need more than ordinary washing . . .
The neckbands and fronts of house dresses and smocks collect dirt — need special attention.
It's amazing the grime that collects on the cuffs of Junior's school shirts, his collars and shorts.
Men's work shirts and overalls get badly soiled and grimy —are hard to wash clean.

You must have
Sunlight's "EXTRA-SOAPINESS"
for those extra-dirty parts

IT'S true of every family's wash that the garments in it are worse soiled in some parts than others. The general "all over" soiling, naturally, is easy to remove—any good soap will do it. But for those extra dirty parts where the dirt is rubbed right into the fabric you need Sunlight's "extra-soapiness".

Because of Sunlight's wonderful "extra-soapiness" you can get right at the dirt. No hard rubbing—just a *touch* leaves a thin film of Sunlight in contact with the dirt—and this thin film is sufficient to loosen every speck of grime and leave the garment spotlessly fresh and clean.

Once you've tried the Sunlight method you'll want to use it always—for laundry and household cleaning. Sunlight is all-pure soap—safe for everything you wash, mild and gentle to your hands, too.

SUNLIGHT SOAP

You can't do without
SUNLIGHT SOAP
A LEVER PRODUCT

"Comet" Lawn Mowers

A five-blade Mower at the usual price of a four-blade Mower. These steel blades have a self-sharpening action that allows for easier, quicker cutting—nine-inch, easy-running steel wheels, strongly reinforced frame. The metal parts have a new weather-resisting enamel finish that lasts much longer. Full fourteen and sixteen-inch cut.

PRICED AT
$13.95 and $14.95
McLennan, McFeely & Prior, Ltd.
1400 GOVERNMENT STREET Private Exchange Connecting All Departments G 1111

WE HAVE MADE UP A SUPPLY OF
Approved A.R.P. Bomb Shovels
With Hood and 6-Foot Handles
PRICE: $1.50 AT WORKSHOP
The Red Cross Workshop
584-6 Johnson Street Phone E 3513

PERSONAL ITEMS and SOCIAL HAPPENINGS

Clubs and Societies

Guild of Sunshine

The regular meeting of the Guild of Sunshine was held recently at Ganges Inn, with the president, Mrs. G. J. Mouat, in the chair. Minutes and the treasurer's report were read, the latter showing a balance of over $95 in the bank. The sum of $5 was voted towards the Red Cross drive. Arrangements were made in connection with the June meeting, which will take the form of a garden party and will be held, by the invitation of Mrs. H. Cross, at her Ganges home. Each member is permitted to invite a friend. Following the meeting, a tea took place, under the convenership of Mrs. H. Noon and Mrs. F. Sharpe, in the tearoom, decorated with red tulips and irises. There was also a small sale of plants and superfluities, in charge of Mrs. Stuart Holmes and Mrs. J. Bennett. By the afternoon's proceedings $19 was cleared for guild funds.

* * *

Knitting Club

The members of the Ganges Knitting Club held their regular meeting in the Log Cabin recently, with Mrs. Ross Young presiding. Minutes and treasurer's report were heard and passed. Letters of thanks were read from four local boys overseas acknowledging gifts. It was decided to send the next parcel to the twenty local boys of the 16th Canadian Scottish in July and enclose twenty pairs of socks, soap which is especially wanted, razor blades and cigarettes. Nine pairs of socks towards the twenty were finished and brought in to the meeting. Two donations of wool were received by the club and a small sale among members present of plants, flowers, eggs and fruit brought in over $5 to purchase more wool. Tea hostess was Mrs. Ross Young.

* * *

Guild of Friendship

The Guild of Friendship is holding the last meeting of the season in the club room, Winch Building, at 7:30 o'clock, on Friday. The treasurer's report will be read, and arrangements made for the garden party on June 4 at the home of the president, Mrs. Herbert Large, 1242 Richardson Street. Part of the proceeds will go to the British and Russian Red Cross.

* * *

Junior W.B.A. Tea

The W.B.A. Juniors will hold a [illegible] Frank Pomeroy, 1235 Montrose Avenue, on Friday at 7:30 p.m. A short play will be given by the juniors, and it is requested that all tickets be turned in for the drawing.

* * *

Bible Study Group

Mrs. H. J. Binnie will address the women's meeting for Bible study at the Ross Bay Sunday school room, corner of May and Joseph Streets, on Thursday at 2:30 o'clock. All women interested are invited.

* * *

Presbyterial Executive

The United Church Presbyterial executive will meet at 2:30 o'clock on Friday in the young people's room at the First United Church.

Care in Brewing Helps Save Tea

OTTAWA, May 26 (CP).—The Empire Tea Bureau today laid down a series of suggestions for saving tea. The suggestions coincided with a Wartime Prices and Trade Board order that individual tea consumption in Canada must be reduced by one-half.

They were as follows:

1. Measure carefully the amount of tea and boiling water put in the teapot,
2. Use one level teaspoon of tea and one cup of boiling water for each cup.
3. Brew the tea at least five minutes before pouring.
4. Take the teapot to the kettle, not the kettle to the teapot.
5. Allow at least five minutes for infusion.

If you do that, the bureau said in a booklet of information on tea, one pound of popularly-priced tea will make at least 200 cups—"more if weak tea is desired."

Noted Orchestra Draws Big Crowd

A capacity crowd flocked to the Empress Hotel last night to dance to the music of Mart Kenney and His Western Gentlemen, presented by the Victoria Kinsmen Club in aid of the Milk for Britain Fund.

Long before the doors opened tickets were completely sold out as hundreds made sure of an opportunity to hear the popular dance orchestra, and the crowd which packed the Crystal ballroom and overflowed into the lounge gave the band, and its featured artists, Judy Richards, Art Holman and the quartette, an encore reception.

The committee in charge expressed gratification at the huge turnout for the affair, net proceeds of which will mean a substantial addition to the Milk Fund. The committee is composed of Hugh Francis, chairman; Dr. J. D. Stenstrom and G. Monks.

P.-T.A. Activities

DISTRICT COUNCIL

The meeting of the Victorian District Parents and Teachers' Council will be held in the library of the South Park School on Friday at 8 o'clock.

CHOIR REHEARSAL

The First United Church choir will hold its usual rehearsal tomorrow night, at the church, at 8 o'clock.

WOMEN'S INSTITUTES

VICTORIA

The Victoria W.I. will hold a bridge tea on Friday at 2:15 o'clock in the rooms, 635 Fort Street.

ESQUIMALT

The Esquimalt Women's Institute will hold a five hundred card party tomorrow, at 8:15 o'clock. Refreshments will be served.

S-O-S
(SAUSAGE) (ON) (SALMON)
DINNER PLATE

WOMEN have come to the conclusion after trying many sauces, that thick, fruity H. P. is tops in flavour and economy.

"S.O.S." Dinner Plate or "Sausage on Salmon" is a new, appetizing dish. Break into small pieces and fry ¼ lb. of sausage. Remove from pan and set to cool. To the sausage fat in pan add 2 tablespoons of flour and blend with 1½ cups of milk. Cook until thick, then add ½ teaspoon of salt, ⅛ teaspoon of pepper, 1 tablespoon H. P. Sauce and 1 teaspoon of chopped parsley. Pour over 2 well-beaten eggs. Drain and flake 1 can (1 lb.) of salmon and arrange in buttered casserole; dot with sausage. Pour sauce over fish and sausage and top with bread crumbs. Bake in moderate oven for 45 min.

H. P. Sauce adds appetizing flavour to your favourite dishes.

FUR STORAGE
PROTECT YOUR FURS
Against Fire, Theft, Moths, Dirt. Our low storage charges are based on your own valuation. Minimum charge $3.00.
We Will Call for Your Garment
FOSTER'S FUR STORE
PHONE E 2514

JAMESON'S
COFFEE
Has all the qualities of Best Coffees and more; it is freshly roasted in Victoria.
GROCERS SELL IT

E 1932 · 734 FORT STREET
A Grand Selection of
WASHABLE SUMMER DRESSES $8.95 and Up
See the New Seersucker Materials. You'll Like Them!
MARY CONSTANCE
● DRESS SHOP

WAR
THREE LETTERS OF TERRIBLE SIGNIFICANCE!
WAR Has Not Yet Destroyed Your Home in Victoria
BECAUSE
BRAVE MEN HAVE WEAPONS
Weapons Need IRON, STEEL, BRASS, COPPER, RUBBER, ALUMINUM
A large quantity of these materials are lying round doing nothing. Is your home worth keeping? Then place this thought in Layer No. 1 in your thought-box:
WE MUST HAVE WEAPONS!
WE MUST HAVE THE MAKINGS!
Message to Junior Salvage Corps—Do you want to ask us a question? Your letter, addressed to Mr. Answers, will be welcome, and answered either by mail or in this column.
SALVAGE CORPS OF B.C.
Phone E 3413 · 1218 Government St.

Leaves to Take New Position in Ottawa

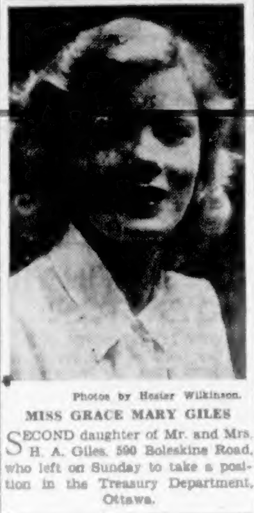

Photos by Hester Wilkinson.

MISS GRACE MARY GILES

SECOND daughter of Mr. and Mrs. H. A. Giles, 590 Boleskine Road, who left on Sunday to take a position in the Treasury Department, Ottawa.

Fashion Tea Arranged to Aid Solarium

Sturdy British tweeds and sports clothes which never date will feature the wartime fashion show and tea to be held on Saturday afternoon, June 6, at "Molton Combe," the home of Mrs. Curtis Sampson, Newport Avenue, under auspices of the Solarium Junior League. A number of well-known girls will model the clothes, which are being shown through the courtesy of W. & J. Wilson, and guests will be seated at tables in the garden, where they can enjoy their tea as the models parade slowly by to the accompaniment of soft music. In case of rain the affair will be held in the lower ballroom of the Crystal Garden.

Mrs. T. A. Stevenson and Mrs. R. B. Van Horne are in charge of arrangements and tickets may be secured from members of the league.

Girl Guide Notes

EDITH CAVELL COMPANY

At the weekly meeting of the Edith Cavell Girl Guide Company it was announced that the following guides won badges: Frederica Lyon, child nurse; Ursula Pottinger, Ernestine Haynes, Mary Edwards, cook; Mary Edwards, domestic service; Marjorie Anstey, Ernestine Haynes, health; Marjorie Anstey, laundress; Mary Edwards, minstrel; Ernestine Haynes, Frederica Lyon, Ursula Pottinger, needlewomen; Frederica Lyon, writer; Winsome Smith, Marjorie Anstey, athlete; Winsome Smith, Mary Edwards, swimming and lifesaving (holder of R.L.S.S. Bronze Medallion); Mary Edwards, Frederica Lyon, Ernestine Haynes, first class; Mary Edwards, Frederica Lyon, service stars; Ursula Pottinger, leaving certificate and Winsome Smith, all round cords.

How It Started
by Jean Newton

"IN TIME THE SAVAGE BULL DOTH BEAR THE YOKE"

One of our most trenchant metaphors, we are indebted for it, as for so many others, to Shakespeare in "Much Ado About Nothing," written at the end of the sixteenth century.

In this play Benedick, a young lord, is reiterating to his friend, Don Pedro, his determination to stay single.

His neck, he insists, never will be thrust into a yoke, never will wear the print of it, while he sighs away Sundays.

In the course of their skirmish of wit, the following passage occurs:

"Don Pedro—Thou was ever an obstinate heretic in the despite of beauty.

"Benedick—That a woman conceived me, I thank her; that she brought me up, I likewise give her my most humble thanks; but . . . I will not do them the wrong to mistrust any, I will do myself the right to trust none . . . I will live a bachelor.

"Don Pedro—I shall see thee ere I die, look pale with love.

"Benedick—With anger, with sickness, or with hunger, my lord; not with love . . .

"Don Pedro—Well, if ever thou dost fall from this faith, thou will prove a notable argument.

"Benedick—If I do, hang me in a bottle like a cat, and shoot at me . . .

"Don Pedro—Well, as time shall try: In time the savage bull doth bear the yoke."

(The Bell Syndicate, Inc.)

TOO MUCH

Private Doaks wanted to slip out of the barracks—unofficially—to see his girl. He went to the sentry to state his case.

"Well," said the sentry, "I'll be off duty when you come back, so you ought to have the password for tonight. It is 'Idiosyncrasy.'"

"Idio what?"

"Idiosyncrasy."

"—I'll stay in the barracks."

SUBSCRIPTIONS REACH $96,975

Victoria and District Returns Approaching New Objective of $100,000

With the Red Cross campaign due to close on Saturday, local subscriptions mounted steadily yester-towards the new objective of $100,000 set for Victoria and district after the original quota of $90,000 was passed last week.

Figures compiled last night before the campaign office closed for the day showed a total to date of $96,975.65, just a little less than $3,000 short of the $100,000 objective. The sum of $3,324.94 was turned in by canvassers yesterday.

Although the campaign closes officially on Saturday, returns of pledges and cash will be accepted until June 5.

Those in charge of the Canadian Red Cross Society's campaign in Victoria and district have asked any intending contributors who have not yet been visited by canvassers either to telephone B 3513 or to call at 916 Government Street, headquarters of the campaign committee.

Victoria and her environs have made such an excellent showing in the drive so far that the committee is anxious to see that the new quota of $100,000 is reached as quickly as possible. Calls for the services of the Canadian Red Cross Society have increased greatly and, in many cases, doubled since the drive began, and local committees across Canada have been urged by national headquarters at Toronto to meet and, if possible, pass the newly set quotas.

Contributions of $10 and over include:

Major Harold Brown, $25; H. Anscomb, $25; William Cathcart Co., $10; Metropolitan Stores, $40; Crane Limited, $100; George A. Touche & Co., $25; Begg Motors, $50.

Anonymous, $10; Anonymous, $10; Misses Chegwin, $10; Mrs. W. E. Corner, $10; Capt. C. C. Coverton, $10; K. G. Glyde, $10; Mrs. Anne D. Gooch, $20; Mrs. R. Illott, $10; Mrs. E. Longhurst, $10; Mrs. J. A. MacKenzie, $10; R. F. Mathews, $10; Hunter Miller, $20; Mrs. R. S. Peecock, $13.09; Major M. Richardson, $10.

Employees of Lemon, Gonnason, $178.80; Marjorie Ferguson, $10; P. E. Ireland, $10; Dr. C. S. Beals, $10; Anonymous, $10; Barbara Fraser, $10; W. G. Gamble, $10; George H. Gardiner, $10; Government House Staff, $14.50; Olive W. Heritage, $10; Miss A. H. Hodges, $25; Fred M. Kelly, $10; Dr. H. H. Murphy, $25; Miss J. L. McLenaghan, $10; Oak Bay Police Benevolent Fund, $10; Oak Bay Employees' Association, $10; Dr. J. A. Pearce, $10.

C.P.R. employees' subscription list, $151.35; J. K. Hodges, $10; McLean's Bakery, $25; J. B. Reid, $20; Anonymous, $10; Currie (O.R.F.A.), $10; H. I. Curtis, $10; William Downie, $30; Mrs. D. Hunter Gordon, $25; W. L. Hornsby, $10; Mrs. A. C. Jones, $14; Mr. and Mrs. R. W. McClung, $10; Alex McMillan, $10; Mrs. S. L. McMullen, $50; Mr. and Mrs. H. Maynard, $50; Anonymous, $10; E. G. Paddon, $10; Mr. and Mrs. Ernest Paige, $10; Mrs. J. E. Preston, $10.

R. C. Preston, $20; Miss Towler, $10; A. Towler, $10; Mrs. M. Webster, $10; Mr. and Mrs. C. C. Wilson, $10; H. M. Young, $10; Anonymous, $20; T. D. Ahier, $10; "Mr. and Mrs." $20; Miss Jean Beveridge, $15; Mrs. A. S. Bunn, $10; Mrs. K. T. Chisholm, $10; Mr. and Mrs. Arthur H. Cox, $25; Anonymous, $15; Mrs. A. M. Fraser, $25; Thomas Gibbins, $15.

J. A. Hallier, $25; Mrs. E. M. Harris, $10; Hilo Bridge Club, $10; Miss J. Kennedy Peters, $25; J. W. Laing, $10; W. F. Loveland, $10; J. L. W. McLean, $20; Mrs. L. Pollard, $20; Ed Rainaldi, $50; Dean and Mrs. Spencer Elliott, $10; Mr. and Mrs. C. F. Dawson, $10; Mr. and Mrs. J. P. Dempsey, $25; Dr. and Mrs. A. Humphry, $25; Mr. and Mrs. E. I. W. Jardine, $25; Mr. and Mrs. Johnson, $10; Major and Mrs. Miller, $10; Mrs. B. Strachan, $10; Mrs. C. J. Wright, $10.

LONDON, May 26 (CP).—The British Broadcasting Corporation reported today that sixty hostages were imprisoned in Belgium for what the Nazis calle "railway sabotage."

Garden Fete Will Be Held

Mrs. R. W. Mayhew has kindly loaned her home at 3125 Beach Drive for a garden tea to be held on Wednesday afternoon, June 3.

The affair is being arranged by the Pas-a-Pas Group of the First United Church, all proceeds to be in aid of funds for the war work activities. All previous work has gone to the Sussex Yoemen Guard, which has all been acknowledged, also to the Queen Victoria Plastic Cottage Hospital, East Grinstead.

The guests will be welcomed by Mrs. R. W. Mayhew, honorary president of the group, also Mrs. D. B. Gregson, president. Mrs. A. S. Christie, leader, has arranged a delightful programme of music and dancing for the entertainment of the guests. Other attractions will be convened by Mrs. H. M. Wright and Mrs. C. Wallace Wilson.

Tea will be served from 3 to 5:30 o'clock, under the direction of Miss May Warnock, assisted by Mrs. W McGregor and Mrs. J. R. Johnson. The beautiful gardens and the spacious lawns, reaching to the edge of the sea, make an ideal setting for an afternoon's enjoyment.

TRAINING SCHEME TO BE EXTENDED

British Commonwealth Air School Plan to Meet Possibility of Five-Year War

OTTAWA, May 26 (CP).—Empire air training authorities today lifted the sights of the British Commonwealth Air Training Plan to meet the possibility of a five-year war.

Air Minister Power and Rt. Hon. Harold Balfour, Parliamentary Under-Secretary for Air in the British Government, announced that the four nations participating in the British Commonwealth Air Training Plan have agreed to extend their contract of air training co-operation until March 31, 1945.

The original agreement, signed in December, 1939, provided for air training in Canada over a three-year period starting April 1, 1940. This period ends next March 31.

SENATOR KING ENTERS CABINET

Continued from Page 1.

zation Act the restriction against compelling men to serve overseas.

Born at Chipman, N.B., in 1873, Senator King studied medicine at McGill University and practised at Andover and Saint John, N.B., for three years before making his home in Cranbrook, B.C., in 1898.

IN B.C. CABINET

He entered public life in 1903, when he was elected to represent Cranbrook in the British Columbia Legislature, and in 1916 he was made Public Works Minister for British Columbia.

In 1922 he resigned from the Provincial Legislature and Cabinet to accept the portfolio of Public Works in the Dominion Government. In 1926, following the resignation of the Meighen Administration he was made Minister of Health and Soldiers' Civil Re-establishment.

He was summoned to the Senate in 1930.

PLANNING TO BLITZ NAZIS

Continued from Page 1

wasted no time after landing. Arnold's first job was to learn from the American air officers already here how far the preliminary work was advanced.

STUDY PLANE TYPES

One of the problems facing Arnold was to determine in the light of British experience the types of planes the United States Air Force should use over the German-dominated continent. While American bombers are more than equal to the best types now used over Europe, United States fighters have been less successful.

Evidence that interlocking American and British strategy for invasion of the Continent is under discussion was seen in the presence of Eisenhower and Clark, top ground officers. That naval plans are being co-ordinated also was seen in the recent assignment of Admiral Harold R. Stark, former chief of naval operations, as commander of United States naval forces in European waters.

MORE CANADIANS LAND OVERSEAS

Continued from Page 1

Just a deck above them were Germany's deadliest enemies—a fight-crazy group of American-Polish youths who had flocked to the banner of the homeland they have never seen. Descendants of Poles who migrated to the United States some thirty or forty years ago, they had all the vindictiveness that is making native Poles such fearsome fighters overseas.

Among the Canadians aboard, French-speaking soldiers from Quebec were in the majority. Making up an engineering unit—one of the only two complete units aboard—these sappers said they were glad to be going overseas after months of intensive training in Canada.

A veteran soldier and engineer led these hard-bitten miners, most of them from the Eastern townships—Lt.-Col. G. W. Smith, of Thetford Mines, who said he was a "graduate of the last show."

A lieutenant in the group was H. Edwards, Victoria.

Major A. E. Hanson, of Fredericton, cousin of Hon. R. B. Hanson, Conservative House Leader, led the other complete unit in the movement, a forestry group.

SENT TO PRISON

LONDON, May 26 (CP).—The British Broadcasting Corporation reported tonight 133 persons were sentenced to imprisonment and hard labor at Bucharest today in connection with three recent fires alleged to have been started deliberately.

NAZIS DIE IN TRAIN

JERUSALEM, May 26 (CP).—Forty German soldiers were killed and 100 injured in a train wreck in Greece, reliable Balkan informants said tonight. In Athens ten Greek hostages were reported executed following the assassination of three German guards.

Kitchen Craft

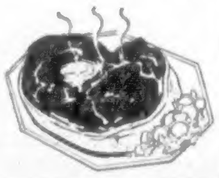

SAFEWAY

Fresh Fruit and Vegetables

PRICES EFFECTIVE WEDNESDAY AND THURSDAY May 27 and 28

Item	Description	Price
• ORANGES	Sunkist, sweet, juicy	5 lbs. 35c
• GRAPEFRUIT	Arizona, seedless	3 lbs. 23c
• NEW POTATOES	Shafter White	5 lbs. 25c
• CARROTS	Tender, Clip-top	2 lbs. 19c
Tomatoes	No. 1 local, lb.	23¢
LETTUCE	Local, crisp heads, lb.	9¢
CUCUMBERS	Fancy Rochford, lb.	15¢
SOUP	Libby's, Vegetable or Tomato, 10-oz. tins, each	8c
SPORK	Burns', 12-oz. tins, each	25c
PLUM JAM	Empress, pure 4-lb. tin, each	43c
Corn Flakes	Quaker Brand, 8-oz. pkg.	3 for 23c
PEAS AND CARROTS	16-oz. tins	2 for 21¢
Tomato Juice	Sunny Dawn, 10-oz. tins at	2 for 11¢
BABY FOODS	Libby's assorted, tin	2 for 15¢
CAKE FLOUR	Swans Down, 44-oz. package, each	25¢
APPLE JUICE	Deighton's, 20-oz. tins, each	10¢

A WHITE Flour retaining most of the Wheat Germ with its natural VITAMIN content . . . and food-enriching FLAVOR

Size	Price
7-lb. paper sack	25c
24-lb. sack	79c
49-lb. sack	$1.49
98-lb. sack	$2.89

Item	Price
• VEAL, Breasts or Shanks	lb. 15c
• BRISKET or Plate Beef	lb. 12c
• BLADE or ROUND BONE POT ROASTS	lb. 18c

LAMB Fresh Frozen Canadian Lamb

Cut	Price
LEGS Whole or half	lb. 29¢
SHOULDERS	lb. 19¢
CHOPS	lb. 29c and 39c

SAFEWAY Saves You Money

SAFEWAY STORES, LIMITED · WE RESERVE THE RIGHT TO LIMIT QUANTITIES

HOUSE COATS—
Floral Prints in Gay Colors 3.95
A. K. LOVE, LTD. 708 VIEW ST.
Up from Douglas

PAY DAY
Happy Day!
● And our "Pay Day Club" is a happy way to enjoy better quality shoes.
Cathcarts
Joe Walsh—717 Fort Street

Grape-Nuts
14 TO 16 SERVINGS IN EVERY PACKAGE

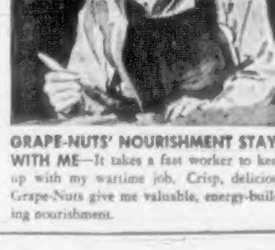

These days call for Extra Energy
Eat GRAPE-NUTS Regularly

When you eat Grape-Nuts for breakfast, you get real energizing, body-building nourishment.

CARBOHYDRATES
IRON FOR THE BLOOD
PHOSPHORUS FOR TEETH AND BONES

And you treat yourself to a wonderfully different flavor as well! A grand nut-sweet taste that millions love!

A special double-baking process makes Grape-Nuts so good—and makes them easy to digest. Get Grape-Nuts from your grocer.

THEYRE MADE OF TWO GRAINS NOT JUST ONE!

14 to 16 servings in every package

GRAPE-NUTS' NOURISHMENT STAYS WITH ME—It takes a fast worker to keep up with my wartime job. Crisp, delicious Grape-Nuts give me valuable, energy-building nourishment.

I'M TAKING A SPECIAL COURSE
Cramming extra hours of wartime work into my busy life calls for extra energy. No wonder delicious, nourishing Grape-Nuts are my breakfast favorite!
G52

AROUND the DIAL

TODAY'S HIGHLIGHTS

1:30 p.m.—Woman's Programme, Mrs. G. H. Hardie speaking on "Living Jewels." CJVI.

7:00 p.m.—Great Moments in Music, KIRO.

7:30 p.m.—Voice Arts Studio. CJVI.

8:00 p.m.—Army Night from Camp Macaulay. CJVI.

9:00 p.m.—"You Can't Do Business With Hitler. KJR.

TODAY'S NEWS BROADCASTS

Morning—8:00, CBR, CJOR, CKWX; 8:15, KIRO, KOMO; 8:30, CJVI, KOL; 8:45, CKWX; 9:00, CBR, KJR, KOL; 9:15, CJOR; 9:30, KOL; 10:00, KOL; 10:15, KOMO; 10:30, CJVI; 10:45, CJOR; 11:30, KJR; 12:00, KOL.

Afternoon—12:05, CKWX; 12:15, KIRO; 12:30, CJVI, CBR, CJOR, KJR, KOL; 1:00, CBR; 1:30, KOL; 1:45, KIRO; 1:55, KJR; 2:25, CJOR; 2:30, KOL, KOMO, KIRO; 3:45, CBR, KOL; 4:00, KOL; 4:25, KOL; 4:45, KIRO, CJOR, KOMO; 5:00, CBR, KOMO, KOL; 5:45, KIRO; 5:55, KIRO.

Evening—6:00, KOL; 6:15, KJR, KOL; 6:30, CJVI, CKWX; 6:45, KOL; 7:00, CBR, CKWX, CJOR, KOL; 7:45, CJOR; 8:30, KOL; 8:55, KIRO; 9:00, KOL; 9:30, KJR, KOL; 9:55, KJR; 10:00, CBR, KOMO, CKWX, KOL; 10:15, KIRO, KOL; 10:30, CJVI; 10:55, KOMO; 11:30, KOL; 11:45, KOL, KOMO; 11:55 CJOR, CKWX, CBR.

(The following programmes are compiled by the various broadcasting companies and are subject to change.)

(Pacific Daylight Time)

8:00 A.M.—Musical Clock (CJVI).
News (CBR, CJOR, CKWX).
Radio Parade (KOMO).
Everyman's Chapel (KJR).
Arthur Godfrey (KIRO).
Breakfast Club (KOL).

8:15 A.M.—Master Musicians (CBR).
News (KOMO, KIRO).
Morning Varieties (CJOR).
Breakfast Time Tunes (CKWX).

8:30 A.M.—News (CJVI, KOL).
Front Line Family (CBR).
Victor Lindlahr (KOMO).
Aloha Land (KJR).
Valiant Lady (KIRO).
Billy Browne (CJOR).
Just About Time (CKWX).

8:45 A.M.—Morning Meditations (CJVI).
Organ (CBR).
David Harum (KOMO).
Unity Viewpoint (KJR).
Stories America Loves (KIRO).
Miss Mead's Children (KOL).
News (CKWX).

9:00 A.M.—Melodies (CJVI).
B.B.C. News (CBR).
Bess Johnson (KOMO).
News (KJR).
Kate Smith Speaks (KIRO).
John Hughes (KOL).
Shut-In (CJOR).
Good Morning, Neighbor (CKWX).

9:15 A.M.—Morning Bulletin Board (CJVI).
Big Sister (CBR, KIRO).
Bachelor's Children (KOMO).
Ann Sterling Wonders (KJR).
Ray Daughters (KOL).
News (CJOR).

9:30 A.M.—Collins Calling (KOMO).
Breakfast at Sardis (KJR, CBR).
News (KOL).
Romance of Helen Trent (KIRO).
Ted Steele (CJOR).
Midmorning Variety (CKWX).

9:45 A.M.—Organ (KOMO).
Our Gal Sunday (KIRO).

Key Station Frequencies

C.B.C. NETWORK—
CBR (1130).
N.B.C. RED NETWORK—
KOMO (950) KPO (680), KFI (640).
N.B.C. BLUE NETWORK—
KJR (1000) KGO (810).
COLUMBIA NETWORK—
KIRO (710), KNX (1070) KVI (570).
VANCOUVER—
CJOR (600).
CKWX (980).
MUTUAL DON LEE NETWORK—KOL (1300).
VICTORIA—
CJVI (1480).

Songs of the West (KOL).
Lucky Listening (CJOR).
Today's Music (CKWX).

10:00 A.M.—Betty and Bob (CJVI).
Soldier's Wife (CBR).
Life Can Be Beautiful (KIRO).
News (KOL).
Voice of Memory (CKWX).

10:15 A.M.—Fun Fest (CJVI).
The Happy Gang (CBR).
News (KOMO).
Second Husband (KJR).
Woman in White (KIRO).
Don Iahman (KOL).
Richard Liebert (CJOR).
Sweethearts (CKWX).

10:30 A.M.—News (CJVI).
Musical Jewel Box (KOMO).
Vic and Sade (KIRO).
Amanda of Honeymoon Hill (KJR).
News, Music (KOL).
On With the Dance (CJOR).
Will Reeder's Notebook (CKWX).

10:45 A.M.—Music Salon (CJVI).
Morning Visit (CBR).
John's Other Wife (KJR).
Dr. Kate (KOMO).
Jane Endicott, Reporter (KIRO).
Don Norman (KOL).
News (CJOR).
Melody Parade (CKWX).

11:00 A.M.—Make Mine Music (CJVI).
Strictly Rhythm (CBR).
Light of the World (KOMO).
Just Plain Bill (KJR).
Bright Horizons (KIRO).
Cedric Foster (KOL).
The Goldbergs (CJOR).
Stars of the Week (CKWX).

11:15 A.M.—Between the Bookends (CBR, KJR).
Arnold Grimm's Daughter (KOMO).
Aunt Jenny's Real Life Stories (KIRO).
Betty Shops for You (KOL).
Lone Ranger (CJOR).
Rhythm and Romance (CKWX).

11:30 A.M.—Musicprise (CJVI).
Dr Susan (CBR).
Guiding Light (KOMO).
News (KJR).
We Love and Learn (KIRO).
Caroll Carter (KOL).
Vic and Sade (CJOR).
Carroll Carter (KOL).

11:45 A.M.—Lucy Linton (CBR).
Hymns of All Churches (KOMO).
Cowboy Joe (KJR).
The Goldbergs (KIRO).
Fiesta of Song (KOL).
Road of Life (CJOR).

12:00 Noon—London Dances (CJVI).
B.C. Farm Broadcast (CBR).
Prescott Presents (KJR).
Against the Storm (KOMO).
Music Without Words (KIRO).
News (KOL).
Studio Party (CJOR).

12:05 P.M.—News (CKWX).

12:15 P.M.—Pinto Pete (CJVI).
Ma Perkins (KOMO).
News (KIRO).
Listen and Sing (KOL).
Little Show (CKWX).

12:30 P.M.—News (CJVI, CBR, CJOR).
Pepper Young's Family (KOMO).
News: Men of the Sea (KJR).
Joyce Jordan (KIRO).
News: Three for Tea (KOL).
Music for Moderns (CKWX).

12:45 P.M.—Tropical Moods (CJVI).
Mezzo-Soprano (CBR).
Right to Happiness (KOMO).
Clete Roberts Reports (KJR).
Woman of Courage (KIRO).
Melody Supplement (KOL).
Dollar Gift Programme (CJOR).

1:00 P.M.—Voice of Romance (CJVI).
News: Talk (CBR).
Backstage Wife (KOMO).
Street Singer (KJR).
Stepmother (KIRO).
Bill's Wax Shop (KOL).
Famous Voices (CJOR).
Life Can Be Beautiful (CKWX).

1:15 P.M.—Monte Cristo (CJVI).
Music (CBR).
Stella Dallas (KOMO).
Cecil Solly (KJR).
Racing Season (KOL).
Children Are Also People (KIRO).
Sue's Notebook (CJOR).
Painted Dreams (CKWX).

1:30 P.M.—Woman's Programme (CJVI).
Lorenzo Jones (KOMO).
Club Matinee (CBR, KJR).
News: Mutual Goes Calling (KOL).
Quartette (KIRO).

1:45 P.M.—Young Widder Brown (KOMO).
News (KIRO).
Dance Time (CJOR).

1:55 P.M.—News (KJR).

2:00 P.M.—Melody Time (CJVI).
When a Girl Marries (KOMO).
Just a Memory (KJR, CBR).
Are You a Genius? (KIRO).
Starred for Listening (KOL).
Billy Browne's Brevities (CJOR).
Tip and Tess (CKWX).

2:15 P.M.—Portia Faces Life (KOMO).
Sweet (KOL).
Siesta (CKWX).

2:25 P.M.—News (CJOR).

2:30 P.M.—Music Lovers' Corner (CJVI).
Mirror for Women (CBR).
News (KOMO, KOL, KIRO).
A House in the Country (KJR).
Capsules of Melody (CJOR).

2:45 P.M.—Three Suns Trio (CBR).
Vic and Sade (KOMO).
Chaplain Jim, U.S.A. (KJR).
Scattergood Baines (KIRO).
Recruiting Programme (KOL).
Puzzle Busters (CJOR).

3:00 P.M.—Merry Islanders (CBR).
News (KJR).
The Barlows (KOMO).
Concert at 710 (KIRO).
B. S. Barcovici (KOL).
Afternoon Floor Show (CKWX).

3:15 P.M.—Violin (CBR).
U.S. Navy Band (KOMO).
Fifteen Minutes from Broadway (KJR).
Baseball Round-Up (KOL).
Hedda Hopper's Hollywood (KIRO).
Ma Perkins (CJOR).

3:30 P.M.—Wishart Campbell Sings (CBR).
Homekeeper's Calendar (KOMO).
Song Clinic (KJR).
Frank Parker, songs (KIRO).
Movie Review (KOL).
Pepper Young (CJOR).
Teatime Tunes (CKWX).

3:45 P.M.—B.B.C. News (CBR).
Four Vagabonds (KJR).
The World Today (KIRO).
News (KOL).
Right in Happiness (CJOR).

4:00 P.M.—Tea Party (CJVI).
Musical America (CBR).
Fire Prevention: Orchestra (KOMO).
Easy Aces (KJR).
The Second Mrs. Burton (KIRO).
Fulton Lewis (KOL).
Concert Moderne (CJOR).
Novelty Jamboree (CKWX).

4:15 P.M.—Piano (CBR).
Adventures in Hollywood (KOMO).
Mr. Keen (KJR).
Young Dr. Malone (KIRO).
Johnson Family (KOL).

4:25 P.M.—News (KOL).

4:30 P.M.—Here Comes the Band (CJVI).
Caribbean Nights (CBR).
Tiny Time (KOMO).
Orchestra (KJR).
Housewives, Inc. (KIRO).
Orchestra (KOL).

4:45 P.M.—Riding the Range (CJVI).
Orchestra (CBR).
News (CJOR, KIRO, KOMO).
Star Parade (KOL).

5:00 P.M.—Nickel Serenade (CJVI).
News: "Double Exposure" (CBR).
H. V. Kaltenborn (KOMO).
Flying Patrol (KJR).
News (KOL).
Nelson Eddy (KIRO).
Ranger's Cabin (CJOR).
Music for Youth (CKWX).

5:15 P.M.—Playground News (KOMO).
Secret City (KJR).
Pension Talk (KOL).
Singing Strings (CJOR).
Uncle Billy (CKWX).

5:30 P.M.—Novatime (CJVI).
Canadian Grenadier Guards (CBR).
It Happened in the Service (KOMO).
Jack Owens (KJR).
Introduction to Rhythm (KIRO).
Capt. Midnight (KOL).
Orphan Annie (CJOR).
Talking Drums (CKWX).

5:45 P.M.—Magic Island (CJVI).
By the Way (KOMO).
Folk Music (KJR).
Bob Garred Reporting (KIRO).
Jack Armstrong (KOL).
Club 600 (CJOR).
Lone Ranger (CKWX).

5:55 P.M.—News (KIRO).

King Shows His Interest

During a Recent Visit to a Canadian Division Stationed in England, the King Witnessed a Demonstration of a "Wounded" Man Being Lowered From a Tank.

6:00 P.M.—Sports Spotlight (CJVI).
Chamber Music Society (CBR).
Time to Smile (KOMO).
Serenade (KJR).
Shirley Temple (KIRO).
Gabriel Heatter (KOL).

6:15 P.M.—Donald Novis (CJVI).
Leo Nicholson (CJOR).
News (KJR, KOL).
Music from the Shows (CKWX).

6:30 P.M.—News (CJVI, CKWX).
Curtain Memories (CBR).
Mr. District Attorney (KOMO).
Quizzacle (KJR).
Music (KOL).
Ransom Sherman (KIRO).
Concert Hall (CJOR).

6:45 P.M.—Dinner Concert (CJVI).
News (KOL).
Easy Aces (CJOR).
Album of Yesterday (CKWX).

7:00 P.M.—Captains of Industry (CJVI).
News (CBR, CKWX).
Kay Kyser (KOMO).
Time to Relax (KJR).
Don Wilson, News (CJOR).
News (KOL).
Great Moments in Music (KIRO).

7:15 P.M.—Orchestra (CJVI).
Canada Marches (CBR).
Service Union (KOL).
Whose Voice? (CJOR).
Time Out (CKWX).

7:30 P.M.—Voice Arts Studio (CJVI).
Lightning Jim (KJR).
Songs (KIRO).
Lone Ranger (KOL).
Street of Song (CKWX).

7:45 P.M.—Legion Dinner (CBR).
Max Dolin and Violin (KIRO).
News (CJOR).

8:00 P.M.—Army Night (CJVI).
Point Sublime (KOMO).
Quiz Kids (KJR).
Amos and Andy (KIRO).
Wings Over the West Coast (KOL).
Buster Morgan (CJOR).
Elmore Philpott (CKWX).

8:15 P.M.—Newbridge (CBR).
Orchestra (KIRO).
Orchestra (KOL).
Betty and Bob (CKWX).

8:30 P.M.—B.B.C. Radio Newsreel (CBR).
Uncle Walter's Dog House (KOMO).
Manhattan at Midnight (KJR).
Dr. Christian (KIRO).
News: Tune Up, America (KOL).
Alan Roth Presents (CJOR).
Treasure Trail (CKWX).

8:55 P.M.—News (KIRO).

9:00 P.M.—Elizabethan Singers (CBR).
The Highlight Hour (KOMO).
That Brewster Boy (KIRO).
You Can't Do Business With Hitler (KJR).
News (KOL).
Orchestra (CJOR).
Academy Award (CKWX).

9:15 P.M.—Orchestra (KJR).
Howard Costigan (KOL).

9:30 P.M.—Ports of Call (CJVI).
Britain Speaks (CBR).
Fred Waring "Pleasure Time" (KOMO).
News (KJR).
Star Parade (KIRO).
Fulton Lewis (KOL).
Orchestra (CJOR).
Voice of Music (CKWX).

9:45 P.M.—Public Information Talk (CBR).
Orchestra (KJR).
Moylan Sisters (KOMO).
Orchestra (KIRO).
Hank Keene (KOL).

9:55 P.M.—News (KJR).

10:00 P.M.—Out of the Night (CJVI).
C.B.C. News (CBR).
News (KOMO, CKWX).
Chamber Music Society (KJR).
Civilians for Defence (KIRO).
News: Orchestra (KOL).

10:15 P.M.—Music From Hawaii (CJVI).
Orchestra (CBR).
News (KIRO, KOL).
Transitunes (KOMO).
Organ (CKWX).

10:30 P.M.—News (CJVI).
Dance Time (KOL).
Orchestra (KOMO).
Three Thirds of a Nation (KJR).
Organ (CJOR).
Cavalcade of Music (CKWX).

10:45 P.M.—House of Dreams (CJVI).
Without Words (KIRO).
Ember Glow (CJOR).
Orchestra (KOL).
At Close of Day (CKWX).

10:55 P.M.—News (KOMO).

11:00 P.M.—Orchestra (CBR).
Evening Reveries (KOMO).
Folk Music (KJR).
Orchestra (KIRO).
Starred for Listening (KOL).
Concert Time (CJOR).
Make-Believe Ballroom (CKWX).

11:15 P.M.—Orchestra (KOL).

11:30 P.M.—Orchestra (CBR).
Orchestra (KOMO).
Organ (KJR).
News and Orchestra (KOL).
Easy Listening (KIRO).

11:45 P.M.—News for Alaska (KIRO).
News (KOMO, KOL).

11:55 P.M.—News (CJOR, CKWX, CBR).

Pemberton & Son, Ltd.
Present
Captains of Industry
The Story of
Cyrus Hall McCormick
Inventor and Industrialist
CJVI
7 P.M. 1480 Kc.

ODDMENTS
ON SALE THIS MORNING

SUMMER SANDALS
FOR WOMEN
Small Size. Special, a Pair $1.95
Cool, airy footwear, for sport or beach wear. New types and neat patterns. Such shoes as are now in great demand.
—Shoes, 1st Floor

ON SALE IN THE BOYS' STORE
BOYS' LONG PANTS of cotton tweeds, and a few pairs of wool tweeds, well styled, well tailored pants. Broken sizes for boys 6 to 15 years. A pair $1.49
BOYS' LONG PANTS of striped cottonade. Odd lines, for small boys. Waist sizes 20 and 21. A pair 50c
BOYS' SHORT PANTS of cotton or wool tweeds. Well made and in sizes 6 to 14 years. A pair 69c
BOYS' SWEATER COATS. Odd lines. Silk knit or wool knit. Dressy sweaters and excellent value. Zipper fastened. Broken sizes, 26 to 34. Each $1.49
BOYS' POLO SHIRTS with short sleeves. Broken sizes, 24 to 32. Each 39c
BOYS' WAISTS of broadcloth. Odd lines. Plain shades and fancy patterns. For 10 and 12 years. Each 39c
—Boys' Store, Government Street

On the Bargain Highway
50 Pairs of Beach and Play Shoes
For Women and Misses
At, a Pair $1.65
A group of broken lines and a range of sizes. White with blue trim. Tan with white trim. Wine with white and blue with white. Really smart shoes.
—Bargain Highway

BAKERY SPECIALS TODAY
Swiss Rolls 4 for 9c
Flour Scones, a dozen 11c
Mocha Balls 4 for 9c
Cherry Genoa Slab Cakes. Whole 79c
Half slab 40c
—Bakery, Lower Main Floor

DRAPERY ODDMENTS
Short ends of 30-Inch English Cretonnes, 36-[illegible] Double-Width Cretonnes. Lengths up to 5 yards, sufficient to cover a chair or make an extra pair of curtains. Values 79c to $1.25 a yard. Special, to clear 59c
Clean-up lengths from our regular stock, including Curtain Nets, Scotch Madras and Fancy Marquisettes. Lengths to 5 yards. Worth 36c to 45c. Special, a yard 29c
—Drapery, 2nd Floor

COTTON RAYON CURTAIN PANELS
Special, Each $1.25
Curtain Panels of superior design, with centre motif, double border, scalloped border and finished with 2-inch silk bullion lining. 38 inches wide. 2¼ yards long.
—Drapery, 2nd Floor

For Clearance in the
STAPLES DEPT.
These Items All Slightly Soiled or Substandard. No Phone Orders
12 Only, Plaid Flannelette Sheets. Size 70 x 80 inches. Each $1.10
8 Only, Cotton-Filled Cushions, suitable for camp use. Each 39c
8 Only, Oilcloth Squares. Size 54 x 54 inches. Each 59c
White Oilcloth, cut. Size 45 x 72 inches. A cut 58c
7 Only, Blue Oilcloth Kitchen Chair Covers. Each 23c

IN THE LINENS
12 Only, Cream Rayon Cloths, with tulip designs, two-tone colors, gold and cream, blue and wine. Size 50 x 50. Each $1.00
Rayon Serviettes, self colors and damask patterns. Size 15 x 15. Each 23c
14 Only, White Cotton Breakfast Cloths with fancy colored borders. Size 50 x 50. Each $1.00
6 Only, Pure Oyster Linen Lunch Cloths, printed with colored chrysanthemum design. Fast color. Size 50 x 50. Each $1.95
Towels and Toweling. Special 1/3 OFF Former Price
—Staples, Main Floor

DAVID SPENCER LIMITED PHONE E-4141

What Today Means

"GEMINI"

If May 27 is your birthday, the best hours for you on this date are from 9:15 to 11:15 a.m., from 1:15 to 3:15 p.m. and from 7:15 to 9:15 p.m. The danger periods are from 7:15 to 9:15 a.m., from 5:15 to 7:15 p.m. and from 9:15 to 11:15 p.m.

Public opinion is a good measuring rod to use, especially in formulating new business policies. Unreasonable demands and illogical stands on the part of business executives will cause many employees to display indifference and inefficiency, so wise employers should consider carefully the reactions that may result from orders issued impulsively or while in a state of perturbation. Do not expect others to accept gracefully decisions made by you which you would resent if you were on the receiving end of those decisions. Most people will be unusually susceptible to kindness on this date and antagonistic toward exhibitions of inconsideration and harshness. May 27 will be a day on which sensitive persons will feel keenly any action which might be construed as indifference or neglect on the part of those of whom they are very fond, so married and engaged couples, as well as sweethearts, will have to be careful in this respect if they do not wish to find themselves on the receiving end of unpleasant lectures on this subject.

If you are a woman and May 27 is your birthday, you can derive a world of comfort if you will take an interest in developing your spiritual understanding of what you profess to believe. Patience is a virtue that will bring its own reward if you will present ample evidence that you possess your share of it. Among the best activities in which you may engage most profitably are those of the beautician, designer, restaurant operator, artist, musician, teacher, dancer, actress, reporter, dietician or saleslady. When the spirit of co-operation exists in marriage, most gratifying results should be obtained.

The child born on May 27 should have impressed firmly on him that "cleanliness is indeed next to godliness" and that one is judged frequently by his personal habits and appearance. Strength of character and a pleasing individuality are invaluable assets which this youngster should possess.

If you are a man and May 27 is your natal day, only by learning to do things in a thoroughly efficient manner can you expect to become an unqualified success. If you indulge in dilatory tactics you will find yourself invariably too late to take advantage of the opportunities presented to you. Apparently there is not one good reason for your not making yourself an outstanding member of society, especially if you become a sales agent, manufacturer, broker, merchant, soldier, sailor, aviator, skilled mechanic, horticulturist, clergyman, theatrical man, journalist, author, publisher, scientist, chemist, inventor, lawyer, doctor or educator.

(The Bell Syndicate, Inc.)

JAPANESE FINED

VANCOUVER, May 27 (CP).—Hidekichi Shirakawa, thirty-nine-year-old Japanese, was sentenced to six months in jail by Police Magistrate Mackenzie Matheson today when he pleaded guilty to a charge of failing to report to Royal Canadian Mounted Police during April as an enemy alien. R.C.M.P. officers said the man received a permit to go to Alberta but did not go.

DROWNS IN INTERIOR

MERRITT, May 26 (CP).—Daniel P. Holland, twenty-three-year-old Bremerton, Wash., man drowned in Peter Hope Lake, thirty-five miles from Merritt when his canoe capsized Saturday. The body was recovered twenty-four hours later.

Take Advantage of General Motors Dealers' Great
ALL-OUT
SALE OF Duration-ized USED CARS and TRUCKS

Your Last Big Opportunity to SECURE TRANSPORTATION FOR THE DURATION

ALL-OUT Bargain Prices . .
Right now, at your General Motors Dealers' great "All-Out" Sale of "Durationized" Used Cars, is the time to pick yourself a top-condition Used Car at a rock-bottom price—*a Used Car sound enough in all mechanical features and tires to see you right through the war!*

ALL-OUT Value Opportunity . .
This great "All-Out" Sale of Used Cars is *your last big chance* to fix yourself up with "transportation for the duration". Not for a long while will selection be so large . . . Not for a long while will condition be so high . . . Not for a long time will your Used Car dollars buy so many miles of dependable motoring!

ALL-OUT Dependability!
Act fast—while near-new models with good rubber all round are still available! Act fast if there's the slightest doubt about your present car "seeing you through". Act fast *before it is too late!* Supplies are limited. They cannot be repeated. See your General Motors Dealers' "All-Out" line-up of dependable Used Cars—TODAY. Convenient monthly time payments are at your disposal.
UC-443X

WILSON & CABELDU
826 YATES and at DUNCAN

DAVIS-DRAKE MOTORS, LTD.
971 FORT ST., VICTORIA Associate Dealer, MONARCH MOTORS, LTD., Duncan

SECOND NEWS SECTION

The Daily Colonist.

(ESTABLISHED 1858)

SECOND NEWS SECTION

NO. 141—EIGHTY-FOURTH YEAR

VICTORIA, BRITISH COLUMBIA, WEDNESDAY, MAY 27, 1942

Glancing Over Sport

By JOE DELAHUNTY

TONIGHT'S BALL GAME

First place will be at stake in the [illegible] for the pennant in the Senior Amateur Baseball League at the Athletic Park tonight when the Victoria Machinery Depot clashes with the Navy. At the present moment both teams are deadlocked for first place with three victories each and a clean slate on the other side of the ledger. Which club will emerge victorious? That's the big question on the diamond battlefront on the eve of the battle. Reports from the shipbuilders' camp tell us that Cy Shillito, former Chemainus chucker, will parade to the hill and Laurel Harney, who guarded the net for the Bapcos in the hockey circuit during the Winter months will be his battery mate. This is a mighty strong combination and should last the distance. From the opposing dugout will march Stan Davies, who was the mainstay of the pennant-winning Eagles club last season, to take over the mound duties, and Whitney, rated by many of the fans as the best receiver in local baseball, will be handing out the signals.

Whichever club come out on top when the evening is over will certainly know that they have been in a ball game. With such an important engagement on the day's sports menu, one of the largest crowds of the season is expected at the Caledina Avenue Park. "It will be close all the way," stated one league official when questioned about the outcome yesterday. Another ardent baseball fan stated: "With Shillito and Davies doing the pitching it should be a mound duel and the team which gets the breaks will take over first position."

ODDS AND ENDS

Harry Givan, well known in local golf circles, outplayed the best professionals in the Northwest on Sunday by winning the P.N.W. open tournament after a play-off with Al Zimmerman, Portland, the defending titleholder. Both shotmakers finished the seventy-two-hole distance with cards of 280, but the Seattle amateur, one of the longest hitters of a ball on the Coast, had too many tricks in his bag in the play-off to gain the honors . . . Ed Ashe, who for many seasons played in the softball circuit, is now manager of the Douglas Tire entry in the "B" division of the city loop. He has a strong team lined up and feels confident that his understudies will capture the honors in that section.

"If I had a few good pitchers I would have entered the team in the senior division, but there's no use going up against squads like the Navy if you haven't any chuckers of senior calibre," stated Ed as he puffed away at a big cigar . . . It looks as if another good fighter has burned himself out in the person of Lew Jenkins. Just twenty-five years of age, Lew, like a lot of others, thought that he could win bouts without training. Well, he found that out the other evening when Fritzie Zivic handed him a boxing lesson from the opening gong right up to the tenth heat when the referee stepped in and called it an evening. Jenkins does most of his training on a motorcycle and in the night clubs, and a person cannot stay up near the top of the ladder for very long doing that. Lew had better change his course or forget about the fight game . . . Was talking to Hank Rowe's mother the other day and she says that the former Domino sniper is doing well for himself in the army in the Old Country. He wishes to be remembered in all his old friends in the city and was glad to hear that the Dominoes have won another Canadian cage title.

WANTS CRICKET GAME

Here's a letter I received yesterday from Sergeant C. F. Saunders, Aus. 412273, Box 250, Sidney, V.I.:

"Dear Sir,—During the last few weeks I have been reading your cricket write-ups appearing on Thursdays and Sundays in your paper. I would like to take this opportunity of challenging, through you, any team or combined team in the associations playing in Victoria. It is purely an Australian XI and some of the players have represented in matches against the touring English teams before the war. As cricket is our national game, we would be very thankful if you could arrange a match for us. We are off duty every Saturday from 12 o'clock until Monday morning. Therefore, any Saturday or Sunday would do. We would be pleased to play next week-end if possible.

"Thanking you in anticipation, I remain, yours sincerely,

"SERGT. C. F. SAUNDERS."

So, attention officials of the Victoria and District Cricket Association. These lads from Australia, now situated at Sidney, want some matches during the season, so let's hope that the arrangements will be made. We will do everything in our power, Mr. Saunders, to see that the games will be played, for I know that local officials will co-operate to the fullest extent and the necessary plans will be made in the very near future.

130 Dogs Listed Already for Big Event Saturday

WITH entries received from California, Spokane, Portland, Seattle, Vancouver, Duncan and the large local list, more than 130 dogs were entered in the annual Spring championship show, which will be held by the Vancouver Island Dog Fanciers' Association next Saturday at the Crystal Garden, it was announced yesterday. Dr. Rae Smith has been appointed the official judge and several War Savings Certificates have been donated by Mrs. Wodward. Main trophies at stake are the E. W. Hamber Cup for the best sporting, and Spratt's Cup for the best in the show. Prizes have also been donated by the Hudson's Bay Company, Mrs. E. W. Hamber, Mrs. W. Johnson, W. Inglis, and a beautiful trilight by the B.C. Electric. Other information may be had by phoning G 4788.

BALL TUSSLE DATE IS SET

First All-Star Game Is to Be Played at Home of Giants Early in July

CHICAGO, May 25 (AP)—Baseball's all-star game will be played as scheduled in New York's Polo Grounds, home of the Giants, on July 6, with a change made only in the starting time.

It will be a twilight affair, getting under way at 5:30 p.m. The late starting time was necessary so players from St. Louis could arrive in time to participate.

This was decided today by baseball's advisory council composed of Kenesaw Mountain Landis, commissioner; Will Harridge, president of the American League, and Ford Frick, president of the National League.

The game was originally scheduled to be played in the Polo Grounds at night, but the recent dim-out restrictions on the Atlantic Coast banned night contests and forced a change in the schedule.

Plans for a second all-star game at Cleveland, involving the winning team of the New York game and a picked team from the armed forces, were not changed. It will be played at Cleveland July 7, starting at 9 p.m. Lieut. Mickey Cochrane, former manager of Detroit Tigers, will be in charge of the service squad.

However, if weather forces a postponement of the New York game, it will be played the following day, July 7, at 1:30 p.m., and the game at Cleveland will be played the following night.

As regards a Government request that all regular major league games be started earlier or at a later hour to relieve traffic congestion, Landis said this plan had been presented to the sixteen club presidents with instructions to co-operate. He asked each owner to consult his local transportation officials to determine what starting time would be advisable.

All of the clubs, as well as the presidents of the National and American Leagues, pledged their co-operation, although in several cases the club owners have said they did not believe their present time schedule interfered with traffic.

SAILORS WILL BATTLE V.M.D. AT BALL PARK

Unbeaten Senior Nines Meet This Evening — Shillito, Davies Opposing Hurlers

Riding along together in the driver's seat of the Victoria Senior Baseball League's pennant chase, Royal Canadian Navy and Victoria Machinery Depot, only undefeated clubs in the six-team circuit, will battle this evening at Royal Athletic Park. First meeting of the two leading nines this season, the game promises to produce plenty of smart baseball. Game time is 6:30 o'clock.

Cy Shillito, former Chemainus hurler, who has displayed plenty of class since joining the shipyard nine, will parade to the mound for Manager Pat Steele's V.M.D. ball tossers. Laurel Harney, smooth, peppery, back-stopping ace, will complete the battery.

Bob Dewhirst, manager of the Esquimalt bluejackets, plans to send Stan Davies, young right-hander, to the slab against Shillito. Davies has pitched a lot of ball at the Caledonia Avenue lot and last season was a member of the championship Eagles squad. Whitney, a smart catcher with plenty of hustle and a good throwing arm, will be behind the "dish" for the sailors.

Shipyard workers should have a slight edge in the power at the plate, but on the defensive side of the baseball picture the sailors from Esquimalt can hold their own with any team in the circuit.

The senior league schedule for the remainder of the week is as follows:

FRIDAY

6:30—Eagles vs. Pilzer & Nex.

SATURDAY

2:30—Army vs. R.C.A.F.

6:30—R.C.N. vs. Pilzer & Nex.

BASEBALL'S BIG SIX

(By The Associated Press)

The three leading batters in each league follow:

	G	AB	R	H	Pct.
Doerr, Red Sox	29	115	15	45	.391
Gordon, Yankees	32	123	15	48	.390
Spence, Senators	35	147	23	54	.367
Phelps, Pirates	28	71	8	25	.352
Lamanno, Reds	24	74	12	26	.351
Lombardi, Braves	28	89	13	31	.348

HOME RUNS

American League—Williams, Red Sox, 12.

National League—Camilli, Dodgers, 8.

RUNS BATTED IN

American League—Williams, Red Sox, 43.

National League—Mize, Giants, 31.

SOFTBALL RESULTS

Victoria Machinery Depot and Douglas Tire chalked up victories in the "B" Division of the City Softball League last evening. The shipbuilders beat the Coach and Horses, 7-2, and the tiremen blanked Hudson's Bay, 18-0.

BELIEVE IT OR NOT . . . . By Ripley

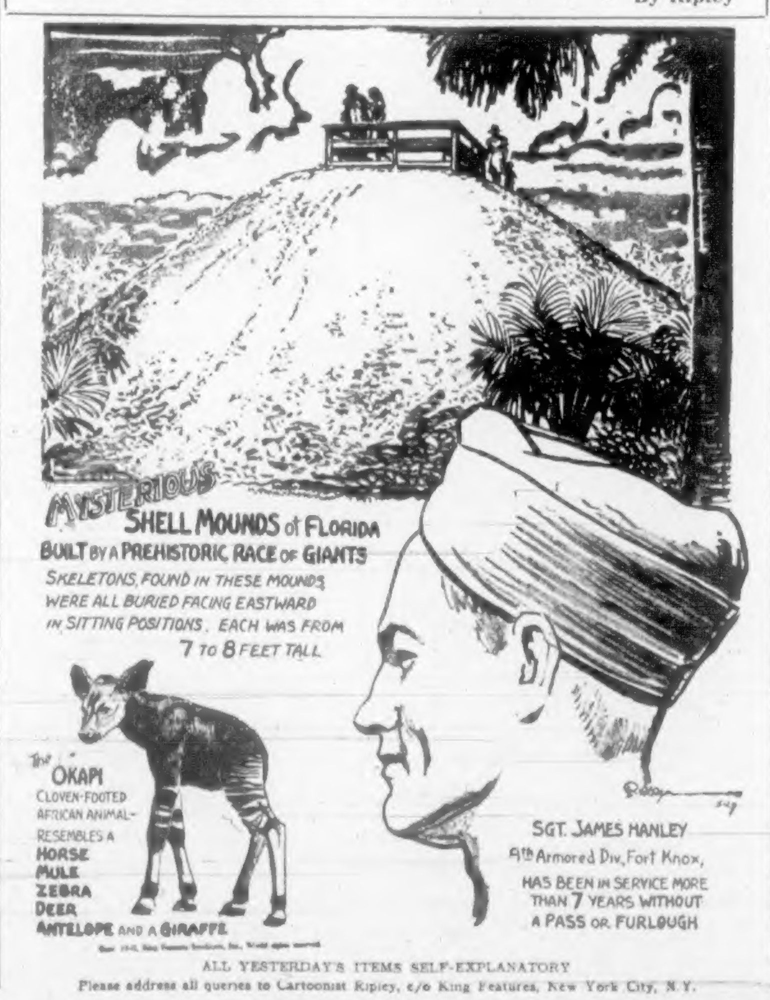
MYSTERIOUS SHELL MOUNDS of FLORIDA
BUILT BY A PREHISTORIC RACE OF GIANTS
SKELETONS, FOUND IN THESE MOUNDS WERE ALL BURIED FACING EASTWARD IN SITTING POSITIONS, EACH WAS FROM 7 TO 8 FEET TALL
The OKAPI
CLOVEN-FOOTED AFRICAN ANIMAL RESEMBLES A HORSE MULE ZEBRA DEER ANTELOPE AND A GIRAFFE
SGT. JAMES MANLEY
9th Armored Div., Fort Knox,
HAS BEEN IN SERVICE MORE THAN 7 YEARS WITHOUT A PASS OR FURLOUGH

ALL YESTERDAY'S ITEMS SELF-EXPLANATORY

Please address all queries to Cartoonist Ripley, c/o King Features, New York City, N.Y.

They Get Headlines in Major Leagues

STAN SPENCE — GEORGE CASE — BOBBY DOERR

They're not big stars, but Stan Spence, Georgie Case and Bobby Doerr are making the headlines in the major leagues. Spence, a weak hitter with Boston last year, is belting the ball at a terrific pace for the Red Sox, leading both leagues in number of hits and winning ball games with his timely hitting. Doerr, flashy second baseman of the Red Six, is hitting the ball at a .460 clip. Case, who has been the leading base stealer in the leagues for several seasons, already has pilfered eight sacks, twice as many as any other player.

Boxla Teams Play To Overtime Draw

Oaklands and United Services Unable to Reach Decision in Seventy Minutes of Play—Final Score Is 21-21—Kenny Featherstone and "Duffer" McCaghey Are Top Scorers

HOW THEY STAND

	P.	W.	L.	D.	Pts.
James Bay	3	3	0	0	6
Jokers	3	2	0	1	5
United Services	4	1	1	2	4
Oaklands	3	0	2	1	1
Douglas Tire	3	0	3	0	0

Last Night's Scores

Senior—Oaklands 21, United Services 21 (overtime).

Juvenile — Owl Drug 8, Young Jokers 6.

Next Games, Thursday

7:00—James Bay vs. Senators, midgets.

8:30 — James Bay vs. Jokers, seniors.

Manager R. H. "Bob" McInnes, Oaklands stickhandlers, 1941 junior provincial champions, are gradually moving closer to their initial triumph in their first season in senior company.

Beaten by the Bays in their 1942 debut in regulation playing time, and then defeated by the Jokers in overtime in their second start, Oaks last night held the United Services to a 21-21 stalemate in another bang-up gutted-stick exhibition at the Victoria Sports Centre.

Playing minus the services of two of their stars, young Fred Ranson and Wally Williams, Manager R. H. McInnes' proteges gave the Services, coached by Karl Grauer, former Mainland player, a very busy evening, and only missed their initial triumph by five seconds.

Kenny Featherstone, soldier stickhandler, saved the United Services from certain defeat when he sagged the netting behind Goalie Taylor with only five seconds of play remaining in the regulation playing time.

The former Mainlander turned in his best performance of the season, and paced the combined Navy and Army gutted-stick artists with six markers.

But the star of the hard-fought game was "Duffer" McCaghey, top scorer of the evening and a member of "Bob" McInnes' Oaklands stickhandlers. It was McCaghey who kept the Oaks in the game in the final period with five beautiful goals.

Most of the thrills and excitement came in the last seven minutes of the final period, but even before that stage of the contest there was never much of a margin in the scoring.

McCAGHEY TIES SCORE

McCaghey brought the fans to their feet when he knotted the score at 16-16 with seven minutes to go, and then gave the Oaks the lead at 17-16. Kenny Featherstone knotted the tally at 17-17, and again McCaghey, with his smart play, gave Oaklands the lead at 18-17. Not to be outdone, Featherstone fired home the tying marker with only five seconds of play remaining and the game was forced into overtime.

In the two five-minute extra sessions each club registered a trio of markers, and two tired aggregations of stickhandlers walked off the floor at the end of seventy minutes of play with the score deadlocked at 21-21.

Services trotted out Earl McDonald, former Vancouver player, and he looked good.

In the preliminary contest, Owl Drug administered an 8-6 defeat to the Young Jokers.

LEADERS TO MEET

James Bay and Jokers, only two undefeated clubs in the senior league, will hold the boxla spotlight tomorrow evening at the Victoria Sports Centre.

Manager Ted Menzies, rotund boss of the Bays, has called a special training session for this evening at the Sports Centre at 8 o'clock and requests a full turnout. The genial Bay pilot is anticipating quite a struggle with Coach Jimmie Smith's proteges, who are enjoying their best season since joining the local association.

Tomorrow's game with the Bays will provide Goalie Bill Andrews, star net custodian in the Jokers' camp, with his stiffest test of the season, and followers of the black-sweatered stickmen know he will turn in another good performance.

Coach Smith is all keyed up over his first meeting this season with the Bays, and would like nothing better than to gain some measure of revenge for the setbacks his proteges took last year from the James Bay stickmen. Game time is 8:30 o'clock.

In the curtain-raiser James Bay midgets will oppose the Senators at 7 o'clock.

BOX SCORE

Oaklands—	S.	G.	A.	Pts.
Taylor	0	0	0	0
Turnquist	6	1	0	2
Rhodes	0	0	2	2
Michelin	0	0	1	0
J. Lott	0	0	0	0
Popham	8	2	2	0
McCaghey	12	8	3	2
Lea	5	2	2	0
B. Lott	6	2	0	0
Penketh	5	0	2	0
Bishop	2	2	0	2
Prior	6	2	1	2
Saunders	3	1	1	0
Watson	1	1	0	0
Totals	53	21	14	10

United Services—	S.	G.	A.	Pts.
Ryan	0	0	0	0
Bray	0	0	2	2
Wallace	8	3	1	2
McDonald	8	3	1	2
Mayo	5	1	1	0
James	6	3	3	0
Hall	2	1	0	0
Carmichle	0	0	0	4
Cadyzien	3	1	2	0
Pickford	3	2	2	0
Temple	2	1	0	0
Mercer	2	0	0	2
Minns	2	0	1	0
Featherstone	12	6	1	2
Gawley	0	0	0	0
Totals	50	21	14	14

Score by periods:

Oaklands	3	5	4	6	3—21
United Services	6	4	5	3	3—21

Shots stopped:

Taylor	8	6	6	5	4—28
Ryan	8	7	8	6	2—31

Officials—Brynjolfson and Cockin.

WORLD'S RECORD IS ESTABLISHED

NEW YORK, May 26 (AP)—New York University's distance medley relay team today shattered the world record for that event by romping the mile and seven-eighths in 7:18.8. The old mark of 7:25.4 was set by a New York Athletic Club foursome in September, 1925.

Leslie MacMitchell, famous miler, did his stint in 4:16.6, and Bill Hulse clipped off his half-mile chore in 1:50.7. Frank Carter contributed a :49.8 quarter-mile and Dave Lawyer a :42.7 furlong.

GRAPHIC GOLF

By BEST BALL

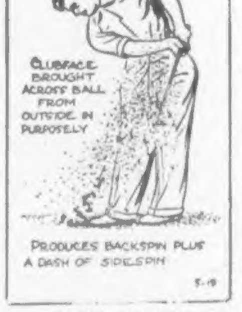
CUT SHOT
CLUBFACE BROUGHT ACROSS BALL FROM OUTSIDE IN PURPOSELY
PRODUCES BACKSPIN PLUS A DASH OF SIDESPIN
5-19

ADDING BACKSPIN

Formerly an old English custom the cut shot still has its disciples in golf on this side. The straightforward stroke, with backspin added, is by far the most popular with the carefully graduated irons employed by so many today. Those players, however, who must make one club do the work of several whose equipment lacks the consecutively numbered irons can find the cut shot useful. Possibly as priorities become even more keenly felt, this shot will have a renaissance of popularity.

In this shot the player uses a more open stance than in the straightforward stroke, partially facing the hole. Holding the clubface open, the ball a bit further ahead than ordinarily the player draws the clubface across the ball from the outside in sharply. This manoeuvre raises the ball rather quickly and imparts a goodly measure of backspin which will stop it quickly on landing. The peculiarity of the stroke is that sidespin is also added, so that it is well to aim to the left of the objective a trifle, allowing for a bounce to the right. Not so much body turn is required on this shot.

(The Bell Syndicate, Inc.)

Cooper Is Medal Winner in P.G.A. Golf Tournament

Veteran Shotmaker Turns in Scores of 67 and 71 to Head Field in Qualifying Test at Atlantic City —Jim Turnesa and Sammy Byrd Are Tied for Runner-Up Position

By GAYLE TALBOT
Associated Press Sports Writer

ATLANTIC CITY, N.J., May 26 (AP)—The golf form that made Harry Cooper one of the game's most sensational competitors in the middle 30's appeared suddenly to have returned as he sailed around the Seaview Country Club course in 67-71 the last two days to capture medalist honors today in the qualifying test for the P.G.A. tournament.

Little considered when the professionals gathered for their annual slugfest, the baldish star from Minneapolis thrust his way into the forefront by the way he tore into Seaview. The thirty-six-hole matches start tomorrow and continue through Sunday.

Cooper's thirty-six-hole total of 138 won him the medal by a single stroke over Cpl. Jim Turnesa and Sammy Byrd, the former baseball star, each of whom carded a two-day 139. Turnesa, now stationed at Fort Dix, scored 67-72, and Byrd copied him to the letter. Craig Wood, the United States open champion, held down the 140 bracket all by himself with successive rounds of 70.

IN 141 BERTH

The two most feared competitors in the field, Byron Nelson, of Toledo, and Ben Hogan, of Hershey, Pa., shared the 141 berth with big Ed Dudley, the P.G.A. champion, while at 142 were bunched Lloyd Mangrum, Willie Goggin and Bruce Coltart, the home club professional. Mangrum's 68 was low for the second round.

The two qualifying rounds produced their casualties. Both Walter Hagen, a five-time P.G.A. king, and Gene Sarazen, three-time winner, went into the discard. Hagen scarcely was expected to be among the qualifiers, but Sarazen shot a three-under-par 69 on his initial round and ballooned to an 80 today. The little squire was miserable from an attack of sinus.

Joe Turnesa and Al Watrous were left stranded with two-day totals of 148, while such links giants as Horton Smith, Johnny Revolta and Ralph Guldahl found their 150's among the discards.

A "sudden death" play-off was necessary to fill out the list of thirty-one who will join Corporal Ghezzi, the defending champion in the hand-to-hand matches.

Eight were tied at 147, and only five places were open in the championship round. Paul Runyan, Herman Barron and Tom Mahan, of Beverly, Mass., drew the black beans. Each went over par on the first hole while the fortunate five, which included S. Parks, Jr., of Pittsburgh, a former open champion, managed regulation fours.

JOCKEY INJURED AT RACE MEETING

CHILLIWACK, B.C., May 26 (CP)—Jockey Orpen, of Vancouver, was taken to Chilliwack Hospital after his mount, Golden Belt, threw him into the boards in the sixth race at the third annual Victoria Day race meet here yesterday.

Orpen crashed into the boards when his mount threw him after the horses had crowded into the infield fence just after the start of the sixth race. His condition was described as serious.

More than 2,500 turned out for the meet with inclement weather keeping other race fans at home. A total of $7,018 was wagered through the pari-mutuel system with $1,440 changing hands in the fifth race for the New York Cup and a $200 purse.

Feature race of the meet was the Canadian Legion Derby with a $200 purse won by Silumo, owned by Mrs. M. Rogers.

Khayyam, owned by George Robertson and formerly with the blue and gold colors of Bing Crosby's stable, won the fifth.

The special annual prize of a horse blanket was presented Mrs. Rogers by Mrs. Charles Hodgson, wife of the president of the Chilliwack Canadian Legion branch.

Earle A. Lewis, of Vancouver, was presiding judge with Jack Short, of Vancouver, associate judge and Hector McDonaid timer.

Of the thirty-six horses at the meet, thirty came from Vancouver.

BELMONT RACING

BELMONT PARK, May 26—Results here today follow:

FIRST RACE—Five furlongs:
Water Pearl (Coule) $5.30 $3.40 $2.70
Propose (James) 4.00 3.30
Tee Wee (Garza) 15.50
Time, 1:00 1-5. Also ran: Sure Footed, Diamond Back, Swell Kid, Aeheano, This Un, Believe, Dog Sled, Tam Lin, Traceleur, Be Impudent, Bachelors Box.

SECOND RACE—Six furlongs:
Hubbub (Neves) $21.70 $12.70 $9.80
Aran Rouge (Thompson) 6.10 6.60
Portable (Rodriguez) 8.70
Time, 1:11 3-5. Also ran: Curtis Dale, Refulgent, Mr. Goon, Jane Hughes, Best of All, Ale Tern, Lady Flame, Fire Warden, Paladine, Chabelle, Johnny Jr.

THIRD RACE—Five furlongs:
Picket (Westrope) $2.60 $2.20 $2.30
Noon Day Sun (Wright) 2.60 2.30
Sunday Puzzle (Arcaro) 2.30
Time, 1:00 3-5. Also ran: Brusie, Alpine Ace, Carbonate, Bright Remark, Bully Good.

FOURTH RACE—Six furlongs:
Cuanios (Neves) $14.80 $5.10 $3.30
Proud One (Eads) 3.20 2.50
Doubt Not (Thompson) 3.30
Time, 1:11 2-5. Also ran: Birch Rod, Vintage Port, Grey Wolf.

FIFTH RACE—Steeplechase, about two miles:
Bath (Scott) $5.20 $3.50 $3.10
Sussex (Slate) 3.40 2.70
Lachiade (Penrod) 3.80
Time, 3:50 4-5. Also ran: Coolesmore, Loughirea, Invader, Redlands.

SIXTH RACE—Mile and one-eighth:
Shutout (Arcaro) $3.40
Challedon (Woolf)
Brading II (Westrope)
Time, 1:48 4-5. Also ran: Third Degree.

SEVENTH RACE—One mile:
Anti Climax (Arcaro) $5.10 $2.80 $2.40
Vain Prince (Loveridge) 3.50 2.60
List (Coule) 4.40
Time, 1:37 2-5. Also ran: Thumbs Up, Azimuth, War Melody, Larup, Coacho, Bridge, Notes.

EIGHTH RACE—Mile and one-sixteenth:
Al Au Feu (Thompson) $42.70 $22.70 $11.80
Happy Hunting (Longden) 17.40 8.80
At Play (Loveridge) 5.50
Time, 1:50 4-5. Also ran: Simoun G., Connachta, Present Arms, Mars, Sunshine In, Tee Hero.

OVERNIGHT ENTRIES

FIRST RACE—Five furlongs:

(A) Fortress	111
[illegible]	118
Laradir	113
(B) Jacquita	111
Orange	111
Lady Brandy	116
Jaunt	114
Credential	116
(A) Tobiser	111
(B) Budded	116
Navy Blue	111

SECOND RACE—Six furlongs:

Mary Jester	117
Southard II	106
[illegible]	108
[illegible] Lad	115
[illegible]	112
Rufigi	113
Sun Ginger	103
Verse	110
Liberty Franc	118

THIRD RACE—About two miles:

Mars Cottage	140
Dingwell	145
Sapelo	138
War Port	130
Epindel	148
Denny Deever	144
Night Heron	157
Muffled Drums	145
Fell Slipper	141
Glen Ha Mona	149
Little Cottage II	150

FOURTH RACE—Five furlongs:

Pacific	116
(A) Caraless	116
(B) Boy Soldier	116
Oouacha	116
Chesapeake	116
(C) Devil's Thumb	116
Sun Flame	116
(B) Biloxi Boy	116
Superman	116
Doc Cobb	116
Peace Eagle	116
Hard Pone	116
Zooming	116
Esberd	116
Port Light	116
Tweedy	116
(C) Slide Rule	116
(A) Ocean Wave	116
Dove Shoot	116

FIFTH RACE—Seven furlongs:

(A) Hi Kin	106
(B) Day Wind	124
Top Milk	113
Blitzkrieg	113
Delicatessen	113
Double Fire	108
Mighty Master	113
Chickery	108
At Which	108
Recap	113
(A) Bourbon Town	108
Prince Bellre	113
Repeat Bar	113
Jane Birnheim	108
Gallant Dick	113
Don Bingo II	113
Gainneau	113
(B) [illegible]	113
Pictorhen	113
Triorates	113

SIXTH RACE—Mile and one-half:

Red Rosett	121
Tribal Ruler	121
Bonnet Ann	121
Copperette	121
Mackerel	101
Vagrancy	121

SEVENTH RACE — Mile and one-sixteenth:

Wood Robin	120
Blue Pennant	120
Equalize	118
Aku	120
Eternal Peace	120
Sir War	115
Fairaris	123

EIGHTH RACE—Mile and one-half:

Resolute II	114
Dark Mischief	108
Hillblend	102
Silver Rocket	113
Steady On	108
Sweepalot	114
Armor Bearer	120
True Knighthood	113

SAILORS AND ARMY VICTORS

Navy Defeats V.M.D. and Troops Nose Out Eagles In Ball League

Driving across five runs in the second frame, Manager Gordie Grayston's Navy baseballers came through with another victory in the second division of the Victoria and District Amateur League last evening on the lower diamond at Beacon Hill Park, by downing the V.M.D. 8-6. Emberg and Bayley divided the mound work for the Sailors while Curtis went the distance for the Shipbuilders.

In the other game played at the Hill on the upper field, the Army nosed out the Eagles, 4-3. The troops scored their winning run in the last of the ninth while the Eagles got all their tallies in the eighth. Nubet pitched for the winners and Flaherty traveled the route for the Lodgemen.

Scores by innings follow:

V.M.D.	002 020 200—6
Navy	051 110 00x—8

Batteries: Curtis and Lindsay; Emberg, Bayley and Verville.

Eagles	000 000 030—3
Army	000 200 101—4

Batteries: Flaherty and Miles; Nubet and Black.

A blue whale is about twenty-two feet long at birth.

Washday Advice

★ The "Easy" Washer is easy to use, easy to pay for, easy to save with. Our washday advice for harassed housewives is to take it "Easy."

KENT-ROACH 641 YATES

BRAKES

SPECIALIZED
CARBURETOR AND MOTOR
TUNE-UP SERVICE

BOULTBEE
(VICTORIA) LTD. 1100 YATES ST.

YOU CAN'T BUY BETTER WHISKY at any price
UDL
OLD RYE WHISKY
United Distillers
BOTTLED IN BOND
25 OZ $2.60
16 oz. $1.65
40 oz. $4.00

UNITED DISTILLERS LIMITED
VANCOUVER, B.C.

This advertisement is not published or displayed by the Liquor Control Board or by the Government of British Columbia

TRACK MEET TODAY

Annual track and field meet of the Oak Bay Public Schools' Sports Association will be held this afternoon at the Cranmore Road ground, commencing at 1:30. Forty-seven events are on the lengthy programme and children from the various schools in the district will be gunning for the honors from the first sprint to the last one on the schedule.

MAXIE BERGER MATCHED

MONTREAL, May 26 (CP).—Lou Wyman, manager of Welterweight Maxie Berger, announced today that Berger would fight Al Lust, of Medicine Hat, Alta., July 3. The twelve-round bout would be staged in Calgary.

W. & J. WILSON
Established 1862
Jaeger Woollens — Burberry Coats
Men's and Boys' Clothes
1217 GOVERNMENT STREET PHONE G 5613

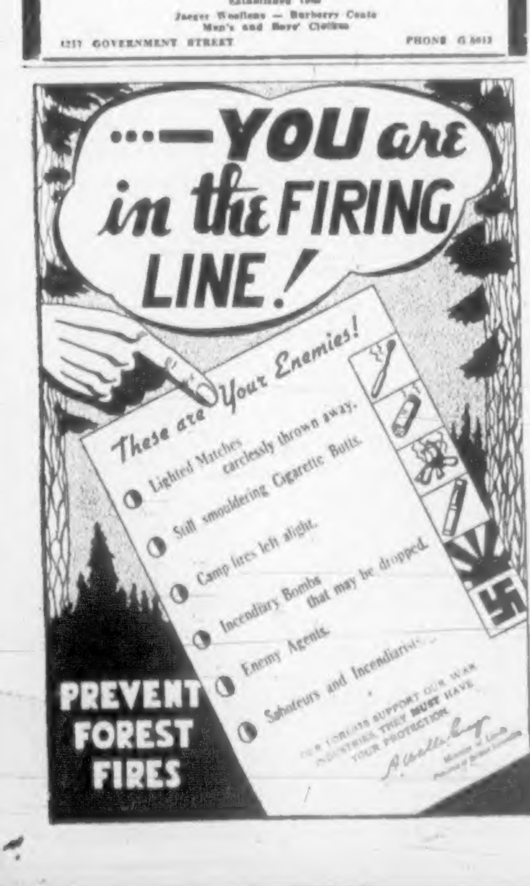
...—YOU are in the FIRING LINE!
These are Your Enemies!
Lighted Matches carelessly thrown away.
Still smouldering Cigarette Butts.
Camp fires left alight.
Incendiary Bombs that may be dropped.
Enemy Agents.
Saboteurs and Incendiarists
OUR FORESTS SUPPORT OUR WAR INDUSTRIES THEY MUST HAVE YOUR PROTECTION
PREVENT FOREST FIRES

Three Homers Aid Yankee Triumph; Braves Win Again

Atley Donald Pitches New York Squad to 9-2 Victory Over Red Sox — Boston Clings to Second Place in National League—Cardinals Beat Out Chicago Cubs in Tenth Inning

(By The Canadian Press)

New York Yankees raided three pitchers for thirteen hits, including three home runs, to overwhelm Boston Red Sox, 9-2, yesterday behind the six-hit hurling of Atley Donald.

The slender right-hander kept the Red Sockers suppressed except for the third inning, when Pete Fox singled and long Ted Williams smashed his twelfth home run of the American League season.

Washington Senators swept their two-game American League series with Philadelphia Athletics, notching an 8-3 triumph behind big Steve Sundra's careful pitching.

The game marked the last major league appearance for the duration of Eddie Collins, Jr., son of the one-time great A.'s second baseman. Collins is scheduled to receive a commission as a navy ensign tomorrow. His last professional act was to pinch-hit for Herman Besse in the ninth. He singled.

Still holding determinedly to second place in the National League, Boston Braves pounded on an old nemesis, Lefty Cliff Melton, for three runs in the first two innings and went on to beat New York Giants, 4-2.

WINNING PITCHER

Al Javery pitched six-hit ball for the Braves. Melton beat Boston three times without a defeat last year and had stopped the Braves twice this season. But today they broke the spell.

Chicago momentarily snatched a hard-earned victory away from the Cardinals, but the Red Birds scored two runs in the tenth inning to break up a 1-1 tie and defeat the Cubs, 3-1.

Vern Olsen, making his first start of the season, weakened in the tenth and the Cardinals counted two runs on as many hits and three walks to win the game.

Detroit Tigers snapped St. Louis Browns' winning streak at four straight as they took a 3-2 decision featured by Eric McNair's first home run of the American League season and a hearty argument over the Brownie's one run.

AMERICAN LEAGUE

		R.	H.	E.
Detroit	001 010 100—	3	8	0
St. Louis	000 010 000—	1	4	2

Batteries—Benton and Tebbetts, Parson (5); Hollingsworth, Hanning (9) and Ferrell.

		R.	H.	E.
Chicago	000 000 001—	1	7	0
Cleveland	000 000 002—	2	6	0

Batteries — E. Smith and Tresh; Harder and Egan.

		R.	H.	E.
Boston	002 000 000—	2	6	1
New York	402 210 00x—	9	13	0

Batteries—Chase (2), Butland (5) and Conroy; Donald and Dickey, Rosar (9).

		R.	H.	E.
Washington	012 003 002—	8	13	0
Philadelphia	100 001 001—	3	11	1

Batteries — Sundra and Early; Harris; Besse (7) and Wagner.

NATIONAL LEAGUE

		R.	H.	E.
New York	002 000 000—	2	6	0
Boston	120 010 00x—	4	9	3

Batteries — Melton, Koslo (2), Adams (8) and Danning; Javery and Klutz.

		R.	H.	E.
St. Louis	000 000 010 2—	3	8	0
Chicago	000 000 001 0—	1	7	0

Batteries — Lanier, Krist (9) and W. Cooper; Olsen and McCullough.

WESTERN INTERNATIONAL

		R.	H.	E.
Salem	000 002 130—	6	8	1
Vancouver	000 000 000—	0	7	1

Batteries—Smith and Robertson; Bablah, Henrikson (8), Codman (9), and Sweme.

AMERICAN ASSOCIATION

Minneapolis at Columbus, postponed, weather.

St. Paul at Toledo, postponed. (Two games Wednesday).

Milwaukee at Louisville, postponed.

COAST LEAGUE

		R.	H.	E.
San Diego	200 010 140—	8	15	0
Hollywood	000 000 001—	1	6	2

Batteries—Olsen and Salkeld, Detore (1); Perez, Weiland (9) and Atwood.

		R.	H.	E.
Sacramento	050 041 001—	9	13	1
Oaklands	000 000 000—	0	7	4

Batteries — Beers and Mueller; Yelovic, Corbett (6), Ananics (9), and Raimondi.

INTERNATIONAL LEAGUE

TORONTO, May 26 (CP).—Brilliant relief pitching by Dick Conger and some potent slugging by Bill Nagel gave Toronto Maple Leafs a 4-2 victory and a clean sweep of their three-game International Baseball League series with Rochester Red Wings here tonight. It was Toronto's eleventh straight triumph in their home park.

		R.	H.	E.
Rochester	110 000 000—	2	5	2
Toronto	010 012 00x—	4	9	0

Batteries—Wissman and Narron; Kerr, Conger (7), and Fernandes.

		R.	H.	E.
Baltimore	200 030 000—	5	10	0
Newark	000 301 000—	4	7	1

Batteries — Centre and Becker; Gerheauser, Washburn (5) and Robinson.

		R.	H.	E.
Jersey City	000 000 010—	1	4	1
Syracuse	000 000 000—	0	6	2

Batteries — Coombs and Poland; Blackwell and Hartje.

CRICKET GAMES FOR THE SEASON

List of fixtures in the Victoria and District Cricket Association for the remainder of the season, as released yesterday by Secretary W. I. Land, is as follows:

May 30—Navy vs. Five C's, Macdonald Park; Garrison vs. R.A.F., Work Point.

June 6—Navy vs. Albion, Macdonald Park; Five C's vs. Garrison, Beacon Hill.

June 13—Garrison vs. Albion, Work Point; Five C's vs. R.A.F., Beacon Hill.

June 20—Albion vs. R.A.F., Beacon Hill; Navy vs. Garrison, Macdonald Park.

June 27—Five C's vs. Albion, Beacon Hill; R.A.F. vs. Navy, Macdonald Park.

July 4—Five C's vs. Navy, Beacon Hill; R.A.F. vs. Garrison, Macdonald Park.

July 11—Albion vs. Navy, Beacon Hill; Garrison vs. Five C's, Work Point.

July 18—Albion vs. Garrison, Beacon Hill; R.A.F. vs. Five C's, Macdonald Park.

July 25—R.A.F. vs. Albion, Macdonald Park; Garrison vs. Navy, Work Point.

August 1—Albion vs. Five C's, Beacon Hill; Navy vs. R.A.F., Macdonald Park.

August 8—Navy vs. Five C's, Macdonald Park; Garrison vs. R.A.F., Work Point.

August 15—Five C's vs. Garrison, Beacon Hill; Navy vs. Albion, Macdonald Park.

August 22—Garrison vs. Albion, Work Point; Five C's vs. R.A.F., Beacon Hill.

August 29—Navy vs. Garrison, Macdonald Park; Albion vs. R.A.F., Beacon Hill.

FRIENDLY MATCHES

September 5—Five C's vs. Seattle, Beacon Hill.

September 6—V. and D.C.A. composite team vs. Seattle, Macdonald Park.

September 7—Albion vs. Seattle, Beacon Hill.

All matches with the exception of the one on Labor Day, September 7, will commence at 2:15 o'clock. The Labor Day match starts at 10:30 a.m.

ST. LOUIS COLLEGE WINS BALL OPENER

St. Louis College juvenile baseballers made their 1942 debut with a 13-8 victory over Tillicum Cubs in a league fixture played at Hampton Road Park.

Fred French, on the mound for the Collegians, turned in a fine game, fanning thirteen and allowing eight scattered hits.

Syrotuck and Kilshaw did the heavy work for the Cubs, with the hitting of the relief hurler being one of the highlights of the contest.

St. Louis College outfield was particularly strong, while Tillicum Cubs had the better infield. Arnold Hornby, Cubs' fly shagger, was again outstanding, making three difficult catches.

Short Score—	R	H	E
St. Louis College	13	10	2
Tillicum Cubs	8	8	4

Batteries — F. French and B. French; Syrotuck, Kilshaw and Tuson.

BOBBY JONES IS RUNNER-UP

Famous Golfer Fires Two Fine Rounds in Qualifying Test for Big Event

NEW YORK, May 26 (AP). — With the master golfer of them all, Bobby Jones, an active participant, the 1,528 registrants in Hale America open golf field played off their first qualifying round today.

Jones, exempt from qualifying because of his past record, competed at Atlanta and turned in the second best score of the day over the par 70 East Lake course. He tacked a 71 to his sub-par 69 of the morning for a thirty-six-hole total of 140.

Low qualifier at Atlanta was Morton Bright, an amateur, who posted 138.

Today's play cut the huge field down to 520. They will compete in the sectional opens which are carded for the first week-end in June.

Scores were generally high, but Edward Johnson, of Clarksburg, W.Va., was the day's apparent medalist with a 132 aggregate, although he was eight strokes over par for the nine-hole layout where the test was played.

That compared with the 136's turned in by Harvey Penick, of Austin, Texas, and Lloyd Gullickson, of Canton, Ohio. Each was six under regulation figures for their respective courses.

Tommy Armour, the veteran silver Scot of Chicago, just barely made the grade with the consistent but extravagant 77-77—154 for one of Chicago's berths.

SHUT OUT IS RACE WINNER

Kentucky Derby Victor Gallops to Triumph in Handicap at Belmont

NEW YORK, May 26 (AP).—Shut Out, surprise winner of the Kentucky Derby, served notice today that Alsab may not have the June 6 running of the rich Belmont Stakes at his mercy when he easily won the Ballot Handicap at Belmont Park.

Mrs. Payne Whitney's three-year-old son of Equipoise romped away from three veterans twice his age as he hit the finish line of the mile and an eighth race six lengths in advance of W. L. Brann's Challedon, not the horse he was in 1939 and '40 but still a mighty tough customer.

Shut Out traveled the distance, under the direction of Eddie Arcaro, in the fast time of 1:48 4-5, only two-fifths of a second off the track record. He packed 112, fourteen less than Challedon carried, in winning the purse of $1,985.

Challedon, ridden by Georgie Woolf, had another five lengths on Louis B. Mayer's Australian star, Reading II., while Third Degree, stablemate of Shut Out, trailed by six more lengths.

Remembering Shut Out's fine Derby performance and apparently overlooking the fact he did no better than fifth in the Preakness, the crowd backed the entry down until it paid only $3.40 for a $2 win ticket.

Army Golfers in Service Cup Win At Colwood Club

Fifty-four members of the three armed forces took part in the golf tournament held at the Colwood course recently for the Service Cup. It was a successful meet with the Navy, Army and Royal Canadian Air Force being well represented. The Army captured the silverware with 283 and the sailors were next on the list with 287 and the flyers finished far behind with 322. It was announced that the Royal Air Force will compete in the next tournament, which will be held next month.

Sub-Lieut. Hearn turned in the best score during the day with a well-payed 77 and Second Lieut. Bell was next with a 78. Major Bird had the lowest net with his 64 and Pay-Lieut. Carter was second with 68. Second Lieut. Little won the hidden-hole event.

BASEBALL STANDINGS

NATIONAL LEAGUE

	W.	L.	Pct.
Brooklyn	27	11	.711
Boston	22	17	.564
St. Louis	20	17	.541
Pittsburgh	19	20	.487
Cincinnati	17	19	.472
New York	18	21	.462
Chicago	17	21	.447
Philadelphia	13	27	.325

AMERICAN LEAGUE

	W.	L.	Pct.
New York	24	10	.706
Cleveland	22	14	.611
Detroit	22	19	.537
Boston	18	17	.514
St. Louis	18	21	.462
Philadelphia	17	23	.425
Washington	14	21	.400
Chicago	14	23	.378

COAST LEAGUE

	W.	L.	Pct.
Los Angeles	29	17	.630
Sacramento	26	21	.553
San Diego	28	24	.538
Seattle	25	22	.532
Oakland	24	24	.500
San Francisco	20	25	.444
Hollywood	23	30	.434
Portland	18	30	.375

WESTERN INTERNATIONAL

	W.	L.	Pct.
Tacoma	19	10	.655
Vancouver	15	12	.556
Salem	13	14	.481
Spokane	8	19	.296

BATTING STANCE IMPROVES MARK

NEW YORK, May 26 (AP). — The all-round play of Robert Pershing Doerr at bat and at second base for Boston Red Sox has been one of the striking chapters of the new baseball season.

Up till yesterday he had been hitting over .400 and had been fielding better than at any time in his career —which is a lot to say for the only current second baseman who rivals Joe Gordon of the New York Yankees.

Doerr credits a different batting stance for his spectacular performances in recent weeks.

"I guess I have been hot," he said today. "But I think it has helped for me to take a more open stance. This year I am facing the pitcher more and I think it gives a little better view of the ball than standing sidewise."

Bobby, twenty-four, now is in his sixth season with the Red Sockers. He had made five homers this season and batted in thirty-four runs to make himself so valuable that temporarily, at least, he has taken over the clean-up spot in Boston's batting order.

TORONTO GOLFERS ARE QUALIFIERS

TORONTO, May 26 (CP).—A pair of Toronto golfers—Gord Brydson, of Mississauga, and Bob Gray, of Scarborough—qualified today to represent Canada at the Hale America open golf championship in Chicago from June 18-21, when they collected the two lowest scores in the qualifying tournament at the Toronto Golf Club layout.

Brydson captured the No. 1 place with a thirty-six-hole score of 144. He shot a par 71 to lead the field of fifteen in the first round and dropped a twenty-five-foot putt for a birdie three to complete his afternoon round with a 73.

Gray qualified by putting together rounds of 73 and 72 for 145. His eighteenth green birdie three on the final hole enabled him to finish a single stroke ahead of Bill Kerr, of Cedarbrae, and Bob Burns, of Weston, who tied with 146's.

CHOSEN COMMISSIONER

TRENTON, N.J., May 26 (AP).—John J. Hall, sports editor of The Elizabeth Daily Journal, stepped up today to become New Jersey's athletic commissioner at $5,000 a year. A versatile athlete in his collegiate days, Hall was chosen by Governor Charles Edison to replace Abe J. Greene, Paterson editor, who is president of the National Boxing Association.

SPORT NOTES BY COLLETTI

Louisville Scribe Tells Story About Doug Peden in Ball Circles

By AL COLLETTI
Canadian Press Staff Writer

NEW YORK, May 26 (CP).—Week's wash: Larry French, Brooklyn's veteran southpaw whose lifetime shutout record of thirty-seven is tops in the National League, once pitched before 96,000—barnstorming with Connie Mack's squad in Tokio eleven years ago. . . . Joe DiMaggio's batting slump has been laid to a stomach ailment. . . .

Punching the big: Plans are under way for a heavyweight match between between Lee Savold and Tami Mauriello for June at the Garden. . . . Max Baer has turned down a juicy offer of a fight with Savold to play a comey role in a movie, "The Navy Comes Through."

Quip of the week: Tommy Fitzgerald, of The Louisville Courier-Journal—about Doug Peden, the Victoria (B.C.) bike rider, who is playing pro baseball for the Hutchinson (Kas.) Pirates, of the Western Association, a class "C" league:

"Doug Peden, the six-day bike rider, has taken up professional baseball. With the rationing of automobiles, tires and gas, we next may expect professional baseball to take up six-day bike riding. Full of splinters from six-day race falls, Peden probably is the only ball player who can hit a ball harder with either leg than he can with a Louisville slugger."

One for the books: Maybe Babe Ruth did hit sixty homers in a season, but did he ever get seven in seven consecutive times at bat? . . . Fifteen-year-old Alice Lantz did in Houston's women softball competition.

IT SHOULD BE

A family living in a suburb of Melbourne, finding the usual notices on the gate ineffective in discouraging hawkers and canvassers, replaced them with the following one: "Beware of the Agapanthus! If attacked, do not run, but walk slowly backwards."

Reported 100 per cent efficient.

PORTSMOUTH (CP).—Questions on anything from "what is love" to "what relation has memory to imagination" are fired at naval "professors" who conduct questions and answers nights on a British home fleet cruiser. One of the professors is a Canadian lieutenant.

At the Theatres

ATLAS THEATRE In Warner Bros.' "Captains of the Clouds," now showing at the Atlas Theatre, 110 leading aircraftmen of the Royal Canadian Air Force are shown receiving their wings as commissioned officers from Air Marshal W. A. Bishop, V.C. All of the men in the scene are now overseas.

CADET THEATRE Enlivened with tuneful melodies and hilarious situations, "Playmates," starring John Barrymore and Kay Kyser, will end tonight at the Cadet Theatre. The film revolves around the misadventures of a swing band leader and the nation's leading exponent of Shakespearean drama when their press agents contrive to team them in a charity show. Lupe Velez, May Robson and Patsy Kelly are also featured.

CAPITOL THEATRE "The Courtship of Andy Hardy," the twelfth in the Hardy family series, is now showing at the Capitol Theatre. It introduces another newcomer to the series in Donna Reed, who complicates Andy's life when she falls in love with him, much to his embarrassment. Donna starts out as a plain little miss but develops into a glamour girl under Andy's expert guidance.

DOMINION THEATRE Samuel S. Hinds plays an important role in "Kid Glove Killer," Metro-Goldwyn-Mayer's story of scientists in crime detection, now showing at the Dominion Theatre. Hinds appears as a city's mayor, who is bombed in his automobile to prevent disclosure of political gangsters. He is featured in a cast headed by Marsha Hunt, Van Heflin and Lee Bowman.

OAK BAY AND PLAZA THEATRES Leslie Howard combines acting with directing in his latest picture, "Mister V," now showing at the Oak Bay and Plaza Theatres, and proves to be pretty adept in both fields. More, Howard also produced the picture, a comedy melodrama about a master spy. May Morris has the feminine lead.

RIO THEATRE Carrying a rip-roaring story as a means of holding together their zany dialogue and gags, and given a far more elaborate mounting than any of their earlier films, "Hold That Ghost," which will end tonight at the Rio Theatre, elevates Abbott and Costello to new heights of cinematic popularity. Mischa Auer, Joan Davis, the Andrews Sisters and Ted Lewis and his orchestra are featured in the picture.

YORK THEATRE Frank Capra's "You Can't Take It With You" will end tonight at the York Theatre. This picturization of the noted Pulitzer Prize play is the story of the clash between two families whose philosophies of life are poles apart. The comedy boasts an all-star cast that includes James Stewart, Jean Arthur, Lionel Barrymore, Edward Arnold and Mischa Auer.

AMUSEMENTS

On the Screen

Atlas — "Captains of the Clouds," starring James Cagney and Brenda Marshall.

Cadet — John Barrymore and Kay Kyser in "Playmates."

Capitol — "The Courtship of Andy Hardy," with Mickey Rooney and Donna Reed.

Dominion—Van Heflin and Marsha Hunt in "Kid Glove Killer."

Plaza and Oak Bay — Leslie Howard starring in "Mr. V."

Rio—"Hold That Ghost," with Bud Abbott and Lou Costello.

York — James Stewart and Jean Arthur in "You Can't Take It With You."

RIO ENDS TODAY
PRICES—Including Tax
12:30-7:00 15¢ Children 10¢ 20¢ 2:00-7:00
BUD ABBOTT "HOLD THAT GHOST" LOU COSTELLO
—PLUS—
JEAN ROGERS "YESTERDAY'S HEROES" TED NORTH
RIO NEWS

DANCE REVUE
PRESENTED BY
FLORENCE CLOUGH DANCE ACADEMY
BRILLIANT PROGRAMME OF DANCE AND SONG
VICTORIA GIRLS' DRILL TEAM AND BOYS' SCHOOL BAND ASSISTING
Distinguished Patrons: His Honor Lieutenant-Governor and Mrs. W. C. Woodward and His Worship the Mayor and Mrs. McGavin
Net Proceeds to Queen Alexandra Solarium
ROYAL—FRIDAY, MAY 29, 8 P.M.
Tickets $1.50, $1.25 and $1.00, Including Tax—BOX OFFICE OPEN NOW

FAMOUS PLAYERS THEATRES
NOW SHOWING AT 12:21, 2:50, 4:51, 7:06, 9:21
COURTSHIP FOR ANDY!
AND FUNTIME FOR YOU!
It's the First Big Hardy Hit of '42!
★ The COURTSHIP of ANDY HARDY ★
Mickey ROONEY with
Lewis STONE and DONNA REED
ANN RUTHERFORD
EXTRA—"INFORMATION, PLEASE"
"ACRO-BATTY"—PETE SMITH
"First Swallow" COLORED CARTOON
Capitol

TODAY and THURSDAY At 2:01, 4:36, 7:11, 9:46
Everybody Loves a Mystery and This One Will Keep You Hopping!
SCIENCE SMASHES THE MARCH OF CRIME!
"KID GLOVE KILLER"
with VAN HELFIN
MARSHA HUNT
LEE BOWMAN SAMUEL HINDS
DOMINION
AND
Lupe's On a Rampage of Roars and Rhythm!
"HONOLULU LU"
At 12:50, 3:25, 6:00, 8:35
LUPE VELEZ
LEO CARRILLO
BRUCE BENNETT

TODAY AND THURSDAY!
THE HEAVENS ROAR WITH THE GLORY OF THE R.C.A.F.
At 1:10, 4:00, 6:35, 9:05
JAMES CAGNEY in TECHNICOLOR
"CAPTAINS OF THE CLOUDS"
PLUS KOLORED KARTOON KARNIVAL
"CHEF DONALD"
"DONALD'S SNOW FIGHT"
"CRAZY CRUISE"
ATLAS

ENDS TODAY
★ GLORIOUS ADVENTURE AND THRILLS! IN TECHNICOLOR!
GENE TIERNEY HENRY FONDA
"RETURN OF FRANK JAMES"
★ GREATEST, HAPPIEST COMEDY EVER SCREENED!
JEAN ARTHUR JAMES STEWART
Lionel Barrymore - Rochester
"YOU CAN'T TAKE IT WITH YOU"

TOMORROW! YORK 15c 1-2, 20c 2-6, Bal. Eves. 25c Tax Inc.
CLAUDETTE'S MOST "INTIMATE" RIOT OF FUN SINCE "IT HAPPENED ONE NIGHT"
CLAUDETTE SKYLARKS with two men at a time!
Claudette Colbert
Ray Milland
Brian Aherne in
"SKYLARK"
THE "CAPTAINS OF THE CLOUDS" RETURN TO THRILL YOU!
JAMES CAGNEY
PAT O'BRIEN
THOSE 2 LUSTY STARS!
DEVIL DOGS OF THE AIR

AT BOTH THEATRES
Plaza Oak Bay
ODEON
ENTIRELY CANADIAN OWNED & OPERATED
STARTS AT 12:20, 2:53, 5:24, 7:36, 9:48
STARTS AT 6:36, 8:30
NOW SHOWING
EVERYBODY LOVES "MISTER V"
THE MAN THE GESTAPO HATES
starring LESLIE HOWARD
ADDED ATTRACTION
"WINGS FOR DEFENCE"
COLOR CARTOON
LATEST NEWS
12-1 20c Tax Included
NOTE — PLAZA LATER CLOSING
CONTINUOUS — 12 NOON - 11:30 P.M.
OAK BAY
Eves. - - 6:15 On
Sat. - - Continuous

CADET ESQUIMALT ROAD
LAST TIMES TODAY
O.K., Kay! You're in the Groove With
"PLAYMATES" KAY KYSER - JOHN BARRYMORE
LUPE VELEZ
—PLUS—
"PARACHUTE BATTALION" Robert Preston, Nancy Kelly
ADDED—NEWS—Starts at 6:30 P.M.—30c Including Taxes

"WE CARRY ON TO CARRY YOU"
V
In Safety and Comfort
Blue Line Transit
COMPANY

UNITED STATES CONCHIES

There are about 3,000 men in United States' camps for conscientious objectors.

Julius Caesar planned the first public libraries.

Royal Oak Inn
Midweek
Dinner Dance
TONIGHT
DINNER SERVED
6 Till 9 P.M.
DANCING
8:30 Till 11:30 P.M.
FOR RESERVATIONS
PHONE
COLQUITZ 152

HOW TO CUT DOWN STOCKING RUNS

Join the LUX DAILY DIPPERS

The harder you're trying these days to avoid unnecessary spending, the madder you're bound to feel every time you get a stocking run.

Prevent runs by dipping stockings daily in Lux. A dip in Lux every night keeps stocking threads elastic so that they stretch under strain instead of popping into runs.

And Lux removes the perspiration acid that rots stocking threads, causes holes and runs if left in stockings overnight. So if you want your nice stockings to last, start your daily dipping tonight.

TONIGHT—dip your stockings in— LUX

A LEVER PRODUCT

A [illegible] that roamed Texas [illegible] years ago was forty-five feet [illegible].

COMMITTEE TO DISCUSS OFFER

Question of Using Victoria's Northeast Sewer Debated By Saanich Council

Saanich Municipal Council last [illegible] and Municipal Engineer H. H. Allen a committee to inquire into a proposal from the City of Victoria that the corporation be permitted to discharge sewage into the city's northeast sewer upon fulfilling certain conditions and paying Victoria $22,000 and Oak Bay $9,500 for the privilege.

Mr. Allen pointed out that the northeast sewer would have to be repaired and that acceptance of the offer by Saanich would involve the installation of storm drains. The Corporation of Oak Bay uses part of the sewer. In a letter to the council, [illegible] Baxter, secretary to Mayor Andrew McGavin, stated that a special committee of the Victoria City Council [illegible] to recommend to the council and to Oak Bay that Saanich be permitted to discharge sewage into the outlet [illegible].

ASKS MORE WATER

[illegible]

Council referred to Reeve Warren and to Municipal Engineer Allen a request from A.B. R. Atkinson, R.C.N., for permission to rent land at University and Douglas Streets for garden purposes.

[illegible]

GROUP CONGRATULATED

[illegible]

Council [illegible] appointed H. H. Allen [illegible] Post War [illegible] Victoria [illegible].

Councillor [illegible] C. Hagan took the chair in the absence through illness of Reeve E. C. Warren, and before the meeting began members stood in silent tribute to former Councillors W. P. Somers and David Lehman. [illegible]

Victoria Airman Is Promoted

GERALD E. WHITE

SON of Mr. and Mrs. E. W. White, 1334 Mitchell Street, who has been promoted to the rank of flying officer at No. 2 Service Flying Training School, Uplands, Ottawa. P.O. White won his wings last October and was commissioned [illegible] officer afterward. He [illegible] Wendy [illegible] of Mr. and Mrs. Robert Warren [illegible] Gardens.

A.R.P. Practice Set for Tonight

Victoria's fourth district A.R.P. [illegible] will be carried out [illegible] District Warden J. McLean.

[illegible] A. H. B[illegible] [illegible]

[illegible] of the district [illegible]. The district is bounded on the south by [illegible] Street, on the east by Shelbourne Street, on the west by Cook Street and Cedar Hill Road, and on the north by North Dairy Road.

NEED LAW TO DEFER TAXES

Oak Bay Proposes Legislation to Protect Persons in Enemy Territory

[illegible] passed by the Provincial Legislature enabling municipalities to defer payment of taxes by persons now held in enemy-occupied territory will be submitted by Oak Bay Council to the Union of British Columbia Municipalities, it was decided last night at a meeting of the Oak Bay Council.

The proposed legislation would parallel present laws which permit deferment of taxes on residences of soldiers overseas, R. F. Bandy, municipal clerk, said.

Under present laws homes on which taxes are overdue three years must go to tax sale despite the fact that the owner may not receive his tax notice, Mr. Bandy pointed out. It is only necessary that the notice be sent by the municipality.

Only three Oak Bay residents are in enemy territory at the present time but numbers of residents of other municipal districts are also held in [illegible] desirable.

Oak Bay's proposal [illegible] the Municipalities [illegible] forwarded to the Government for action on the floor of the House.

WILL CO-OPERATE

Oak Bay was prepared to co-operate in the city plan to set up a portable chlorinator for use in case of enemy action damaging water mains, the council decided.

[illegible] wartime conservation needs were discussed by the council in committee of the whole.

Final passage was given to By-Law 1191, while By-Law 1192, Motor Vehicle Route and Restriction By-Law, [illegible] an additional bus to be [illegible] in Oak Bay, and By-Law 1190, Property Disposal By-Law, were [illegible].

DRUGS ARE STOLEN FROM DOCTOR'S BAG

Dr. Archie Herst[illegible] [illegible] that the following [illegible] had been stolen from one of the store counters: One pound jar of Harriet Hubbard [illegible] powder and [illegible] with a value of $[illegible].

City & District

City Temperatures — Maximum and minimum temperatures recorded yesterday at the Dominion Meteorological Observatory on Gonzales Hill were 64 and 51 degrees respectively. The maximum temperature observed on the grounds of the Strathcona Hotel was 63 degrees and the minimum 52 degrees.

Zoning Appeals—Two appeals will be considered by the zoning board [illegible] during a meeting at the City Hall.

Coupons Stolen—W. B. McE[illegible], [illegible] Street, informed police yesterday that a gasoline coupon booklet bearing the number [illegible] had been stolen from his car.

Send Brief—The City Council has been invited to send a brief or a delegation to a hearing of the Provincial Rehabilitation Committee in the Legislative Buildings tomorrow afternoon.

Arrives in England—Leading Aircraftman Owen W. Carson, R.C.A.F., [illegible] Victoria has [illegible] that he has arrived safely in England after an uneventful voyage.

Will Sell Property—[illegible] $60 from R. W. [illegible] $50 from Mr. G. E. F[illegible] by the Esquimalt Municipal [illegible] last night.

Money Stolen—A [illegible] $4 [illegible]

New Dwelling—[illegible] secured a $3,000 [illegible] permit for repairs to a house at 2725 Douglas Street.

Admitted to Bar—Miss Elizabeth Helen Meryn Thorneycroft was admitted to the bar as a solicitor before Mr. Justice H. B. Robertson in Supreme Court yesterday. The [illegible] K.C.

Will Revise Map—At a cost of [illegible]

Assault Case—[illegible]

Thirteen Fined — [illegible]

Serious Charges—[illegible]

Heavy Fire—[illegible]

For Information—[illegible]

GIFTS of Excellence for the JUNE BRIDE

F[illegible]

FLETCHER BROS.
1130 DOUGLAS STREET (VICTORIA) LTD.

BERRY PICKING RATES ARE SET

Are Higher Than for Several Years—Outlook for Grower No Better

[illegible] Fruit Exchange.

Pickers will receive 45 cents per crate for strawberries, local and shipping, and 2 cents a pound for jam. For loganberries they will receive 1½ cents a pound.

These rates, agreed upon at a meeting of the directors of the Van[illegible] and the Gordon Head Fruit Growers' Association, were described as [illegible].

OUTLOOK NO BETTER

[illegible]

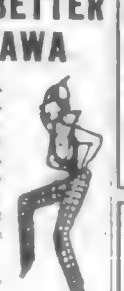

TASTES BETTER IN OTTAWA

One of the store's oldest patrons was sent to Ottawa to do some war work. He took time out to write and say "The candy was wonderful at home but it tastes much better in Ottawa."

He orders it by mail.

Welch's CANDY SHOP
743 Fort Street E 6422
Also 814 Robson St., Vancouver

SPRING-FILLED Mattresses

Famous Getmorest Spring Filled Mattress, a mattress built for lasting comfort. $38.50
All standard sizes

CHAMPION'S, LTD.
727 Fort St E 2422

Stenographers ·Typists

The British Purchasing Commission have vacancies for stenographers and typists for duty in Washington, D.C.

Transportation Allowance

Premises Clerk locates living accommodation.

British Subjects Only

Write for particulars and application form, stating education, experience, age, approximate speeds.

Employment Department
British Purchasing Commission
Box 680, Washington, D.C.

Do not apply if presently employed on war work.

NANAIMO-WELLINGTON AND ALBERTA COALS
J. E. PAINTER & SONS
617 CORMORANT ST. PHONE G 3541

[illegible] 2 to 4 p.m. [illegible]

SAYS PRECAUTION IS MAJOR EFFORT

Federation of Mayors Told A.R.P. And Salvage Collection Important Work of Municipalities

[illegible]

MAY LEAVE FARMS

[illegible]

NO VALID EXCUSE

[illegible]

DECEIVED THE ADMIRAL

[illegible]

SELECT *YOUR* FURNITURE BY THE GROUP

[illegible]

HOME FURNITURE Fort above Blanshard

LUBRICATE for Long Car Life!

● If you want your engine to keep going from now until goodness-knows-when, give it the help of the finest oil money can buy. That's *real* economy.

Change to rich, free-flowing summer Mobiloil now. Mobiloil costs more because it's *triple-refined* by a special process—and you get 100% lubrication! Mobiloil clings to cylinder walls, pistons and all metal surfaces in a tough, protective film that defies sizzling heat and staves off wear.

Mobiloil, the world's quality motor oil, is *the* correct lubrication for today's careful motorist. Drain and refill at the Mobiloil sign.

GARGOYLE INDUSTRIAL AND MARINE LUBRICANTS—now helping to speed and deliver Canada's war-time production—are made by the makers of Mobiloil.

Change TO SUMMER MOBILOIL

SOLD BY IMPERIAL OIL AND OTHER LEADING DEALERS EVERYWHERE IN CANADA

VICTORIANS TO TAKE PART IN BROADCAST

[illegible]

SWALLOWED OUR PRIDE

[illegible]

RECRUITING PARTY TO TOUR ISLAND CENTRES

[illegible]

Announcements

Academy of Useful Arts [illegible]

[illegible]

Roller Skate [illegible]

Shawnigan Beach Hotel [illegible]

Free [illegible]

Cut Rate Picture Framing [illegible]

[illegible]

PRODUCE MORE FOOD
PLANT NOW
[illegible]
SCOTT & PEDEN, Ltd.
FEEDS GROCERIES VEGETABLES

GRAY LINE CABS
LOW RATES ● HEATED CABS
PROMPT 24-HOUR SERVICE
754 Yates Phone G4151

For Fire and Automobile Insurance, Rentals and Real Estate, Consult
ELSIE B. RICHARDS
Suite [illegible] Metropolitan Building, Opposite Postoffice
PHONE E MPIRE 7122

GOVERNMENT REGULATIONS

permit us to call at your home only one day in any one week. Our salesman will tell you on what day he calls in your district—or for full information regarding the new regulations phone E 7155. You can assist us in giving you regular and efficient cleaning and pressing service by phoning us the day before our salesman calls.

We must ALL help to conserve tires, gas and man power. Let's get behind our armed forces!

PHONE E 7155

Pantorium DYE WORKS

SEEKING BOAT OWNER

VANCOUVER, May 27 (CP).—Provincial Police here today were seeking the owner of a forty-foot [illegible] Long Beach [illegible]

[illegible] was later taken in tow.

BEFORE THE WAR

LONDON (CP).—[illegible]

The Daily Cross-Word Puzzle

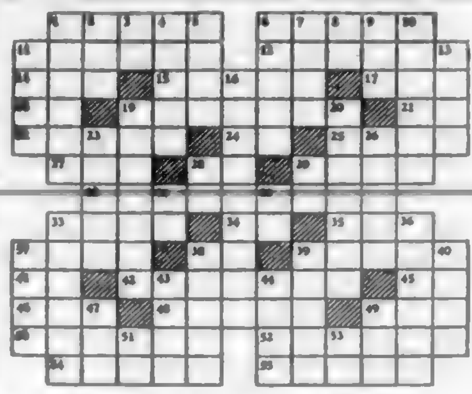

ACROSS

1 [illegible]
6 [illegible]
11. Pertaining to a voltaic pole
12 [illegible]
14. Male sheep.
15 [illegible]
17 [illegible] sheep
[illegible]
21 Not at [illegible]
22 Priest of [illegible]
[illegible]
46 River in Scotland.
49 Poetic: to unclose.
50 Law: to reject
52. Howled.
54 To hinder
55 To change

DOWN

1 The pineapple
2 [illegible]
3 Hypothetical force
4 City in Georgia
[illegible]
44 State
[illegible]

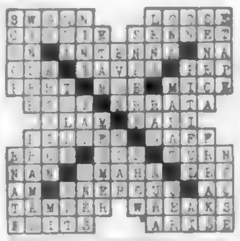

ANSWER TO YESTERDAY'S PUZZLE

POLISH RELIEF

[illegible]

PUFF PUFF

[illegible] that goes off with a bang."

Small Boy: "No, something that goes on with a puff."

BRIDGE STRUCTURE OF SHIP WASHED ASHORE

A ST. LAWRENCE RIVER PORT, May 26 (CP).—Word reached this town today that part of a ship's bridge bearing two guns had been washed ashore ten miles downstream.

Naval authorities were notified of the wreckage which had a case of dynamite lashed to part of the bridge structure.

It was believed the wreckage might be that of one of two ships torpedoed in the St. Lawrence two weeks ago.

NEWCASTLE-UNDER-LYME, Eng. (CP).—John D. Mack, new Labor M.P. for the riding, had the cheapest election campaign on record. Returned by acclamation, Mack reported "election receipts nil, expenses nil."

THE DEFINITION

The teacher had asked her class to write a short composition on the subject "Water."

One scholar seemed to be having difficulty, but finally he turned in his paper, and here is what he wrote:

"Water is a light-colored wet liquid which turns dark when you wash in it."

JOB'S COMFORTER

The Italian admiral was not feeling well. He consulted his doctor, who found it difficult to decide just what was wrong.

Suddenly the doctor's face brightened.

"I know exactly what will put you on your feet again, admiral," he said. "You must take a sea voyage."

SUPERMAN *Taffy-Pulling Party!* By Jerry Siegel and Joe Shuster

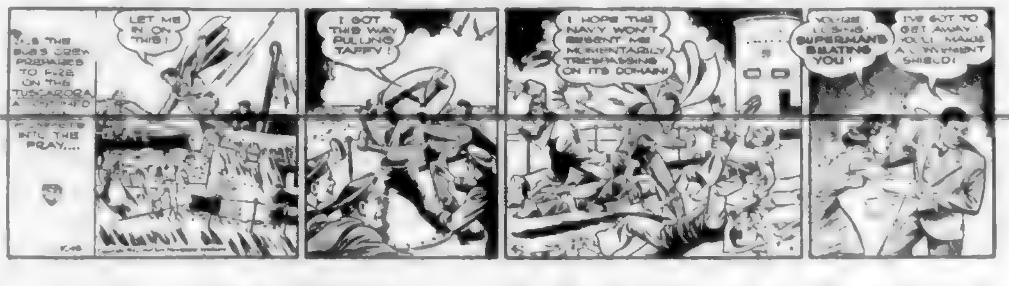
AS THE SUB'S CREW PREPARES TO FIRE ON THE TUSCARORA A [illegible] PLUNGES INTO THE FRAY....
LET ME IN ON THIS!
I GOT THIS WAY PULLING TAFFY!
I HOPE THE NAVY WON'T RESENT ME MOMENTARILY TRESPASSING ON ITS DOMAIN!
YOU'RE LOSING! SUPERMAN'S BEATING YOU!
I'VE GOT TO GET AWAY! YOU'LL MAKE A [illegible] SHIELD!

FLYIN' JENNY *Orders Is Orders* By Russell Keaton and Glenn Chaffin

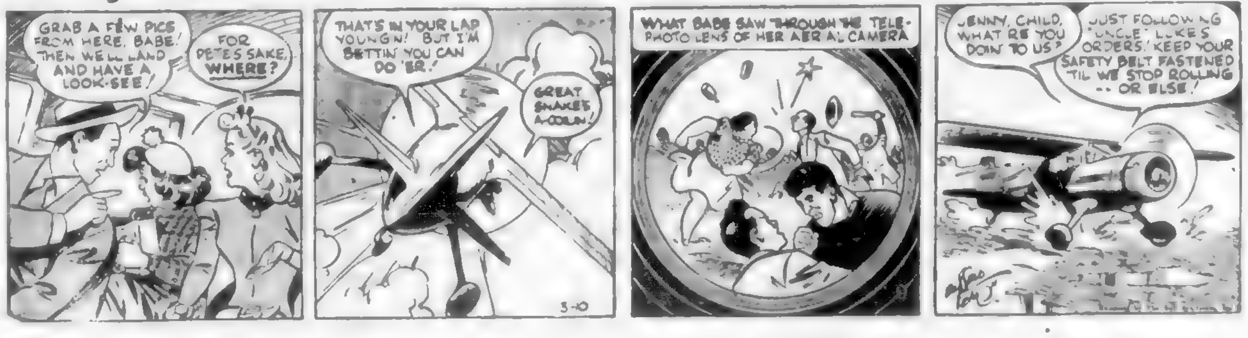
GRAB A FEW PICS FROM HERE, BABE! THEN WE'LL LAND AND HAVE A LOOK-SEE!
FOR PETE'S SAKE, WHERE?
THAT'S IN YOUR LAP YOUNG'N! BUT I'M BETTIN' YOU CAN DO 'ER!
GREAT SNAKES A-COILIN'!
WHAT BABE SAW THROUGH THE TELE-PHOTO LENS OF HER AERIAL CAMERA
JENNY, CHILD, WHAT RE YOU DOIN' TO US?
JUST FOLLOWING "UNCLE" LUKE'S ORDERS! KEEP YOUR SAFETY BELT FASTENED TIL WE STOP ROLLING -- OR ELSE!
5-10

MUTT AND JEFF *Wait Till the Tree Grows, There'll Be More Nuts* By Bud Fisher

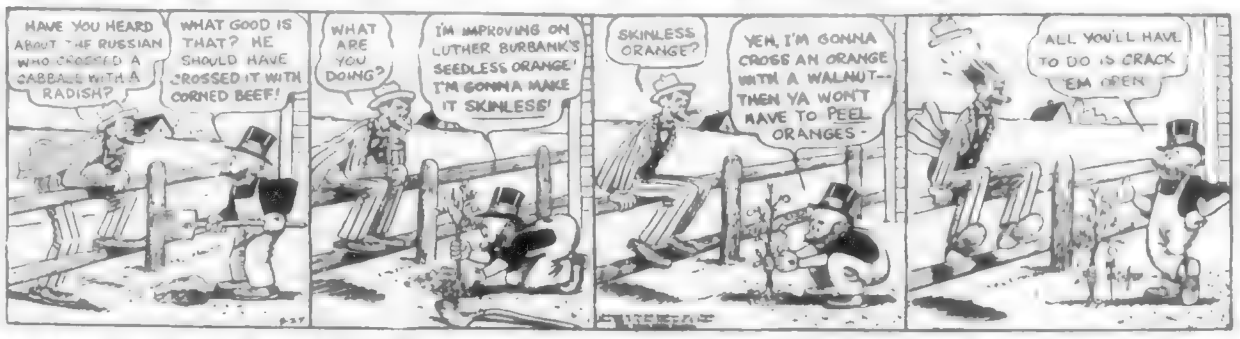
HAVE YOU HEARD ABOUT THE RUSSIAN WHO CROSSED A CABBAGE WITH A RADISH?
WHAT GOOD IS THAT? HE SHOULD HAVE CROSSED IT WITH CORNED BEEF!
WHAT ARE YOU DOING?
I'M IMPROVING ON LUTHER BURBANK'S SEEDLESS ORANGE! I'M GONNA MAKE IT SKINLESS!
SKINLESS ORANGE?
YEH, I'M GONNA CROSS AN ORANGE WITH A WALNUT— THEN YA WON'T HAVE TO PEEL ORANGES -
ALL YOU'LL HAVE TO DO IS CRACK 'EM OPEN

MARY WORTH'S FAMILY • • • • By Dale Allen

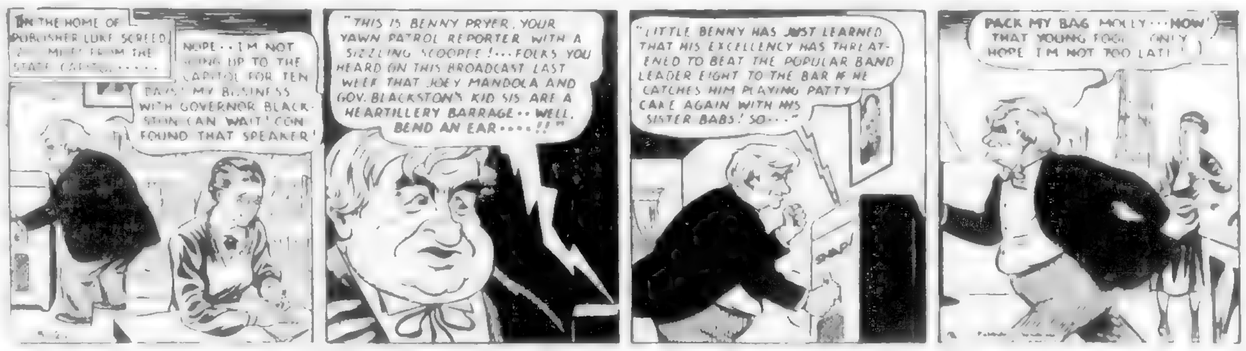
IN THE HOME OF PUBLISHER LUKE SCREED, [illegible] MILES FROM THE STATE CAPITOL.....
NOPE .. I'M NOT GOING UP TO THE CAPITOL FOR TEN DAYS! MY BUSINESS WITH GOVERNOR BLACKSTON CAN WAIT! CONFOUND THAT SPEAKER!
"THIS IS BENNY PRYER, YOUR YAWN PATROL REPORTER WITH A SIZZLING SCOOPEE!... FOLKS YOU HEARD ON THIS BROADCAST LAST WEEK THAT JOEY MANDOLA AND GOV. BLACKSTON'S KID SIS ARE A HEARTILLERY BARRAGE .. WELL, BEND AN EAR.....!!"
"LITTLE BENNY HAS JUST LEARNED THAT HIS EXCELLENCY HAS THREATENED TO BEAT THE POPULAR BAND LEADER EIGHT TO THE BAR IF HE CATCHES HIM PLAYING PATTY CAKE AGAIN WITH HIS SISTER BABS! SO...."
SNAP!
PACK MY BAG MOLLY ... NOW! THAT YOUNG FOOL! ONLY HOPE I'M NOT TOO LATE!

POP *Booting Home His Point* By J. Millar Watt

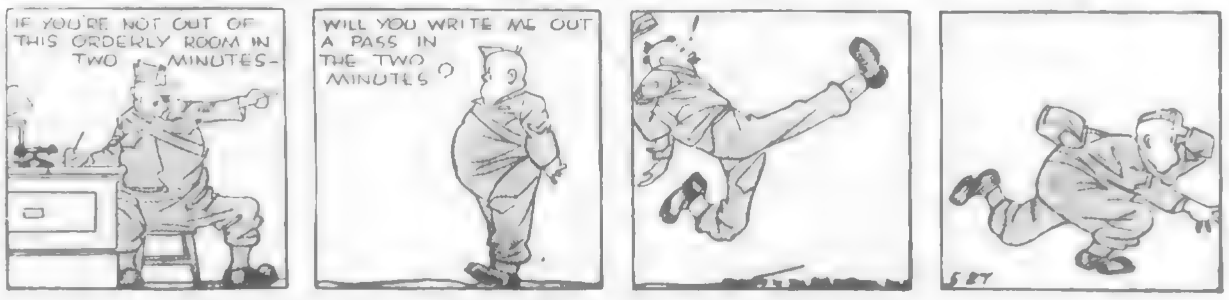
IF YOU'RE NOT OUT OF THIS ORDERLY ROOM IN TWO MINUTES-
WILL YOU WRITE ME OUT A PASS IN THE TWO MINUTES?
5 27

POPEYE

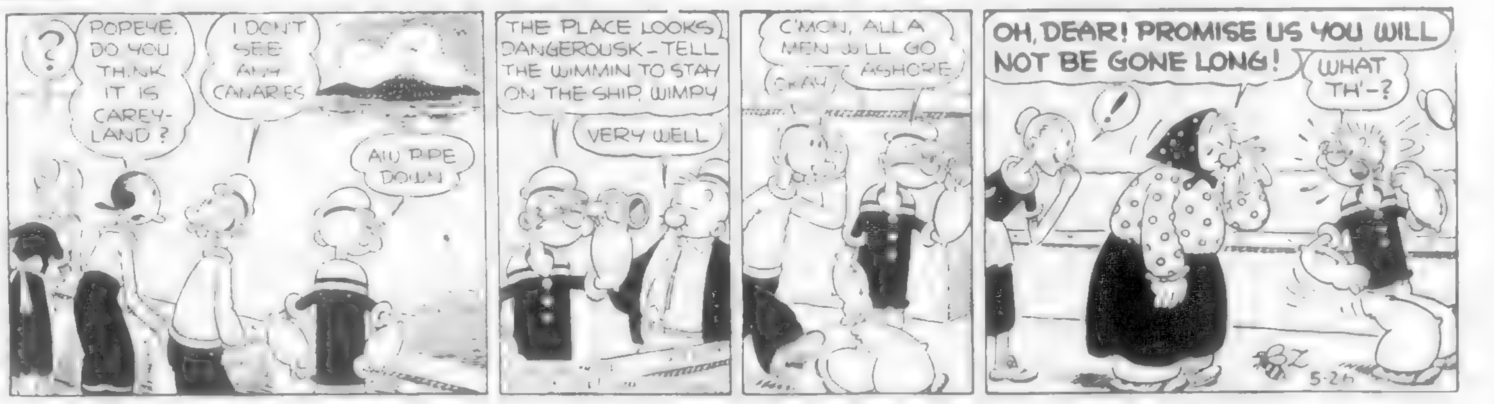
POPEYE, DO YOU THINK IT IS CAREY-LAND?
I DON'T SEE ANY CANARIES
AW PIPE DOWN
THE PLACE LOOKS DANGEROUSK - TELL THE WIMMIN TO STAY ON THE SHIP, WIMPY
VERY WELL
C'MON, ALL A MEN WILL GO ASHORE
OKAY
OH, DEAR! PROMISE US YOU WILL NOT BE GONE LONG!
WHAT TH'-?
5-26

BLONDIE *In Command of the Infantry* By Chic Young

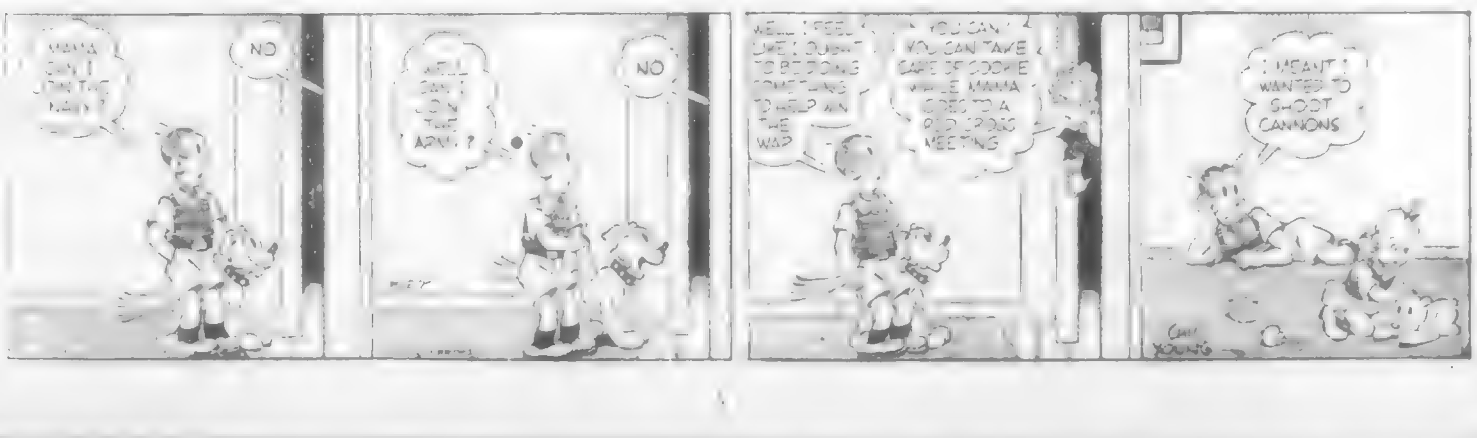
MAMA CAN'T I JOIN THE NAVY?
NO
WELL CAN'T I JOIN THE ARMY?
NO
WELL I FEEL LIKE I OUGHT TO BE DOING SOMETHING TO HELP WIN THE WAR
YOU CAN! YOU CAN TAKE CARE OF COOKIE WHILE MAMA GOES TO A RED CROSS MEETING
I MEANT I WANTED TO SHOOT CANNONS
CHIC YOUNG

LIFE'S LIKE THAT By Fred Neher

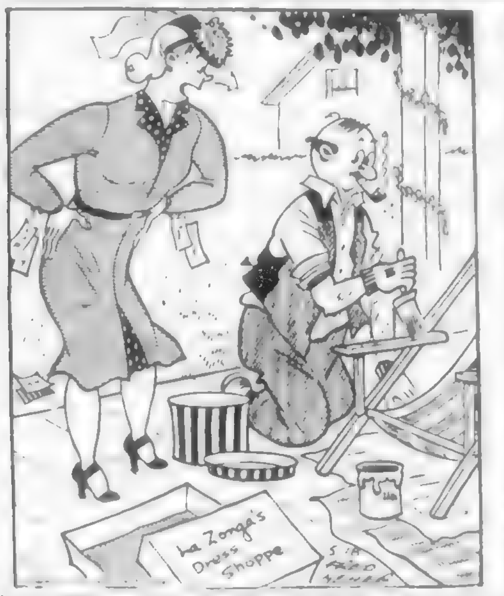
La Zonga's Dress Shoppe

"Listen, Willis . . . I guess the government will tell me what I can or can't buy!"

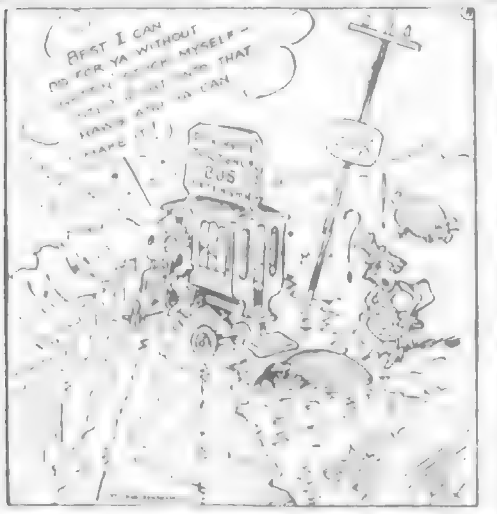
BEST I CAN DO FOR YA WITHOUT [illegible] MYSELF — [illegible] THAT [illegible] CAN MAKE IT!
BUS

QUICKIES

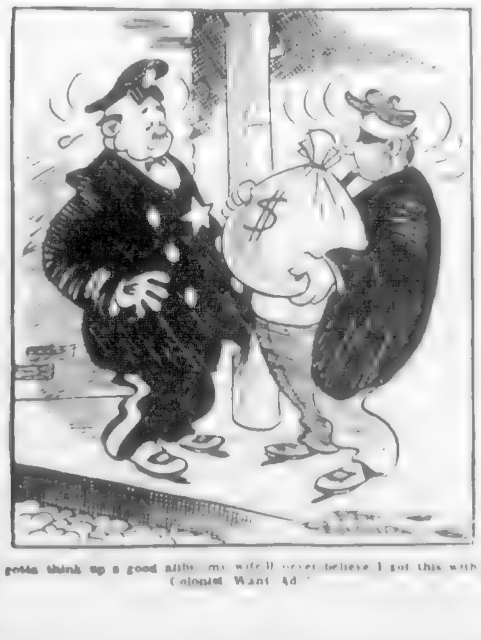

"I gotta think up a good alibi: my wife'll never believe I got this with a Colonist Want Ad!"

TEACHERS ASK FOR MORE PAY

Would Raise Minimum Salary Level From $780 to $900 Per Year

A delegation headed by Harry Charlesworth, secretary of the British Columbia Teachers' Federation, Past President W. R. McDougall and E. R. G. Richardson, representing rural teachers, yesterday asked the Provincial Executive to revise the scale of salaries presently in effect, Hon. H. G. T. Perry, Minister of Education, announced.

The delegates pointed out that under the existing schedule the minimum annual salary paid teachers in the province was $780, and asked that this be raised to $900, with increments of $60 per year up to three years.

They added that the matter of salaries was one of the factors contributing to the acute shortage of teachers in the rural areas of British Columbia, and asked that cost-of-living bonuses be paid.

QUESTION UNDER REVIEW

"The question of raising teachers' salaries is being considered very deeply. Certain proposals in this line are now in the course of preparation, and will be dealt with by the Cabinet upon Premier Hart's return," Mr. Perry said.

"Proposals for a revised system of taxation for educational purposes are receiving close study, and will be made before the next session of the Legislature."

Mr. Perry added that certain problems which have confronted every Provincial Government for the past twenty-five years might finally be settled at the next session.

SHOULD CONSOLIDATE AREAS

"The consolidation of rural school districts into larger administrative units appears to be a necessary, progressive step toward giving a better education to rural children, and to making teaching in rural communities more attractive than it is at present," Mr. Perry said.

The minister observed that the question of paying cost-of-living bonuses was a matter of adjustment between employer and employee—in other words, between the school boards and the teachers themselves.

FORTY-YEAR TRANSLATION

LONDON (CP).—A 10,000,000-word manuscript, which took forty years to translate into English from Hebrew by Jewish learned societies, dating back to 300 B.C., has been presented to the University of Jerusalem by Samuel Landman, chairman of the society for the promoting the study of Hebrew law.

Murder on the Avenue

By CAROLYN WELLS

(Copyright, 1942, by Carolyn Wells)

CHAPTER I.

"Mrs. Wiley, where can I find Wiley's pal, Ben Monk?" Cobb said. "Also tell me what you know about the Mrs. Terrill and I'll prove my gratitude in the way you want it proved."

"Will you promise never to tell that I helped you in these things?"

"I'll promise to keep your name out of it, but if they suspect it, I can't help that."

"Well, Mrs. Terrill, at that time, lived on Baker Street near Courtney Avenue, but I don't know as she's still there. And Ben Monk, you can find somewhere in Coulter's Alley, it's a small place."

"All right, and if these addresses pan out, you'll hear from me again."

Peter Cobb found Coulter's Alley a more decent locality than he had expected. But Ben Monk was out of town, a neighbor told him, and wouldn't be back until the next day. As this was only the second day of Cobb's Chicago search, he was not disheartened, but went blithely to corral Mrs. Terrill.

He found her in her Baker Street home, she was still taking boarders, although, as she told him, it was many years since she had had Jenny Wiley among her guests. She denounced John Wiley. She had never known the first Mrs. Wiley but the second one was—oh lawks!

"As how?" Cobb asked.

"Oh, stuck-up, spiteful, snippy and disagreeable generally."

"She came to see the little girl?"

"Only a few times. Jenny ran away to hide when she knew her stepmother was coming."

"What became of Jenny?"

"It was like a fairy tale. You see, John Wiley paid the child's board all right at first; then he was always behind with his payments and then he didn't pay at all. But by that time, Jenny was going to art school and she was making good. A lovely lady took a shine to her and helped her a lot. Then the lady, Mrs. Stanton her name was, died, and she left Jenny some money, not a fortune, but enough so Jenny could go to New York to study art. She thought it would be better than Chicago. She told me she was going to change her name because she was ashamed of her father. I told her that was wrong, but she wouldn't listen to me. Headstrong she was always. She wouldn't tell me what name she meant to take. I've never heard of a word from her. Sort of mean, I think, after all I did for her!"

"What did you do for her?"

"I kept her here long after her father didn't pay her board! I guess that's something!"

"Yes, it is. If you could help me find her in New York, it would be worth your while."

"Really? Well, it mightn't help much, but I could give you one steer."

"Better give it, and if it amounts to anything, I'll see you get some reward for it."

"Well, it's the names of the art schools she went to here. Three of 'em she attended, and I'll bet the teachers in some of 'em could tell you where Jenny fetched up in New York."

"Good for you, Mrs. Terrill; let me have the addresses."

Cobb spent that afternoon visiting the art schools, but as the events he was interested in took place seven or eight years ago, it was difficult to trace them. Art schools seemed fond of changing their teachers and few remembered the young art student who was a protege of Mrs. Stanton. But it was a starter for the discovery of Jenny Wiley, or at any rate, the optimistic Cobb thought so, and banked happily on his belief.

Next morning he started for Coulter's Alley and the redoubtable Ben Monk. Somehow the name was intimidating. But young Cobb was valiant, and he had a cheering notion that he was on the right track. But Ben Monk didn't think that at all.

"What are you up to, young feller?" he growled out of one corner of a loose-hung mouth. "You gettahell outa here!"

"Say," Cobb said, confidentially, "you tell me something I want to know, and I'll make it worth your while."

But it seemed that no outside matters were worth the very valuable while of Ben Monk.

"Whazzat!" he said, belligerently, "you a tryin' to compound a fellerny! You better stop it!"

"Not at all!" Cobb almost laughed. "It's all in the interests of justice. I want to know a little something about John Wiley."

"Yer do, hey! And what's John Wiley ever done to you that you've got it in her him?"

"I haven't got it in for him, Mr. Monk. I don't mean any harm to Wiley or you either——"

Monk roared with laughter.

(To Be Continued)

ISLAND BAPTISTS TO MEET HERE THURSDAY

The Vancouver Island Baptist Association will hold its annual Spring gathering in the Emmanuel Baptist Church tomorrow afternoon and evening, beginning at 3 o'clock. The women's hour in the afternoon will be presided over by Mrs. A. H. Marrion.

W. N. Findlay will lead a discussion. Supper will be served at 6.15.

Rev. Hugh McLeod, Victoria, and Rev. Eric Gasden, Nanaimo, will be the principal evening speakers. Rev. G. A. Reynolds, president, will conduct the evening meeting.

A.R.P. WORKERS IN CITY TOTAL 2,411

A total of 2,411 persons are attached to the city A.R.P. organization, Inspector A. H. Bishop, civilian protection officer reported yesterday. There had been few resignations and all A.R.P. workers were doing their duty, according to reports of recent practices, Inspector Bishop said.

About half of the number of persons engaged in A.R.P. work are wardens, there being 846 men and 313 women regular wardens. Besides this there are 183 men and twenty-nine women wardens connected directly to business establishments.

Victoria A.R.P. has forty-six fire watchers and eighty-one auxiliary firemen. The auxiliary police force, the only section understaffed, has a present strength of forty. Sixty more auxiliary police are needed.

Total strength of the medical section of the A.R.P. is 571 which includes four doctors, 270 first aid workers, forty-seven stretcher bearers, twenty decontamination squad workers, fifty-nine men and 171 women Red Cross workers and hospital attendants.

The engineering section has a strength of 300. The breakdown of the total is as follows: Decontamination squad, eighteen; demolition crew, ninety-one; clearance crew, seventy-seven; public utility crew, twenty-three; miscellaneous, fifty-nine.

The A.R.P. has eleven messengers and ninety-nine members of the Canadian Auxiliary Territorial Service and the St. John Women's Auxiliary, who serve in clerical positions.

Inspector Bishop said he was very pleased with the A.R.P. personnel but more equipment was needed.

"The A.R.P. is a good example of what can be done by good citizens," he said.

"I always keep Resinol handy
It's so SOOTHING to SMALL BURNS"

OF COURSE if a burn is large or severe, send for a physician immediately. But to quickly soothe the fiery throbbing of minor burns, apply Resinol Ointment at once, and enjoy unbelievable relief.

Use Resinol also for the itchy smarting of chafed skin, cold sores, and similar discomfort.

Be prepared. Keep Resinol handy. Use it freely.

RESINOL OINTMENT AND SOAP

SUGAR RATION

Now 1/2 LB. PER WEEK PER PERSON

Since sugar rationing was first introduced, the shipping situation has become more serious. The danger to ships and lives has increased. Consequently it has now become necessary to reduce the sugar ration from ¾ lb. to ½ lb. per week per person. Only persons in areas remote from source of supply are permitted to have more than two weeks' supply on hand at any time.

SUGAR FOR PRESERVING

Special provision is made for additional quantities of sugar for home preserving and canning.

In addition to your ration, you may purchase ½ lb. of sugar for every pound of fruit that you preserve or can, and ¾ lb. of sugar for every pound of fruit made into jam or jelly.

Every person who buys sugar for canning or preserving is required to keep an accurate record of the sugar purchased for this purpose. If any sugar remains after canning and preserving, it shall form part of the regular ration of ½ lb. per person per week.

Loyal Canadians will be glad of this new opportunity to do their part to ensure Victory.

THE WARTIME PRICES AND TRADE BOARD 815

THINK! BEFORE YOU USE SO MUCH

BEGINNING AT ONCE TEA AND COFFEE ARE RATIONED

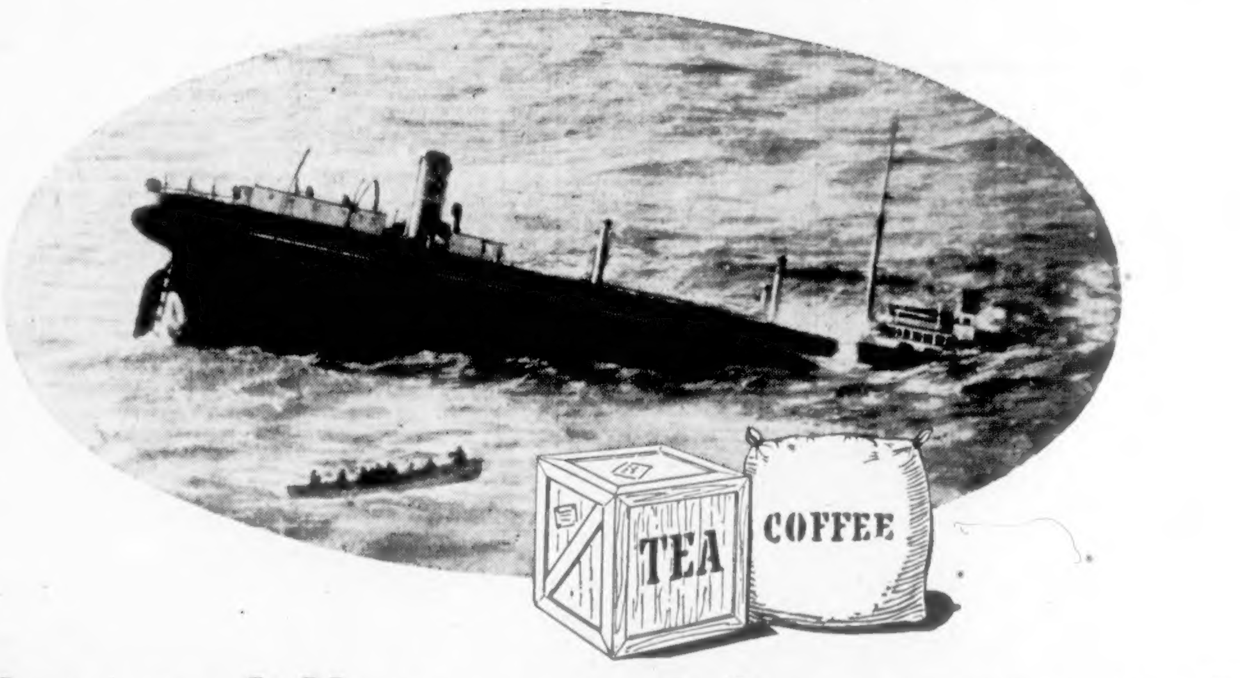

Ships and lives must be conserved

To bring tea from Ceylon and India, to bring coffee from South America, ships must cross oceans infested with submarines. Today those ships and their naval escorts are required for more essential services. Every ship, every foot of cargo space, is needed to carry war materials, and to bring essential goods to Canada.

So Canadians must now reduce their consumption of tea and coffee. You must reduce your normal consumption of tea by **at least a half.** You must reduce your normal consumption of coffee by **at least one fourth.** These reductions are absolutely necessary.

TEA CONSUMPTION MUST BE CUT AT LEAST IN HALF

1lb
TEA
1lb
TEA

COFFEE CONSUMPTION MUST BE CUT AT LEAST ONE FOURTH

COFFEE
1lb
COFFEE
1lb
COFFEE
1lb

THIS IS THE LAW

You must not buy more than 2 weeks' supply of tea or coffee for yourself and household in any one week.

You must not make further purchases of tea or coffee at any time when you have two weeks' supply on hand at the reduced ration. (Exception: those in areas remote from supply.)

Retailers have the right to limit or refuse customers' orders if they suspect the law is not being kept.

Retailers must not have on hand more than one month's supply of tea and coffee, whether packaged or bulk.

There are heavy penalties for violations of this law.

TCI

THE WARTIME PRICES AND TRADE BOARD

Business and Professional Directory, Want Ads

The Daily Colonist

RATES FOR CLASSIFIED OR WANT ADVERTISEMENTS

Two cents a word each insertion, twelve cents a word a week, with a minimum of ten words, cash with order. No advertisement accepted for less than twenty-five cents.

Death and Funeral Notices, $1.50 first insertion; $1.00 for each additional insertion.

In Memoriam Notices, $1.50 per insertion.

Birth Notices, $1.00 per insertion.

Advertisers who desire may have replies addressed to a box at The Colonist and forwarded to their private address. A charge of ten cents is made for mailing replies. In this case add three words (Box ...... Colonist) to the count for the number of words.

Out-of-town readers of our advertisements ask advertisers to give address as well as phone numbers, as it is not always possible to communicate through the phone.

Any claim to rebate on account of error or omissions must be made within thirty days from the date of the same; otherwise claim will not be allowed.

The Colonist will not be responsible for more than one incorrect insertion of any advertisement ordered for more than one issue.

The Colonist service is available every day from 8 a.m. to 9 p.m., excepting Sunday. Just call E mpire 4114.

To insure insertion, Classified Ads should reach The Colonist before 8 p.m. on the day previous to publication.

Classified Ads for The Sunday Colonist will be accepted up to 8 p.m. on Saturdays.

CLASSIFICATIONS

Acreage for Rent	83
Acreage for Sale	82
Agents Wanted	16
Acreage Wanted	84
Autos for Hire	66
Automobiles	65
Births	1
Bicycles and Motorcycles	40K
Boats and Launches	67
Building Materials	40A
Business Directory	33
Business Opportunity	73
Card of Thanks	4
Church Notices	9
Clothing, Furs, Shoes, Etc.	40B
Coming Events	10
Dancing	25
Deaths	2
Dressmaking	28
Educational	23
Farms for Rent	86
Farms for Sale	85
Farms Wanted	87
Flats and Apartments to Rent	53
Flats and Apartments Wanted	54
Flowers	7
For Sale—Miscellaneous	40
Furniture	40D
Fuel	40C
Funeral Directors	6
Furnished Houses to Rent	55A
Furnished Rooms to Rent	49A
Furnished Rooms Wanted	50A
Hairdressers and Beauty Specialists	21A
Hotels	46
Housekeeping Rooms to Rent	51
Housekeeping Rooms Wanted	52
Houses for Sale	78
In Memoriam	5
Listings Canceled	77
Lost and Found	29
Machinery	64
Market Specials	35
Marriages	3
Miscellaneous	37
Money to Loan	31
Monumental Works	8
Music	24
Musical Instruments	40E
Nursery Stock, Plants, Etc.	40H
Nursing and Convalescent Homes	30
Offices, Stores, Halls to Rent	58
Personal	21
Professional Directory	34
Property for Sale	80
Property Wanted	81
Poultry and Livestock	42
Radio	40F
Room and Board	47
Room and Board Wanted	48
Situations Wanted—Female	18
Situations Wanted—Male	17
Stoves, Ranges, Furnaces	40L
Summer Resorts	61
Swaps	41A
Teachers Wanted	15
Timber	74
To Exchange, Real Estate	76
To Rent—Miscellaneous	38
Unfurnished Houses to Rent	55B
Unfurnished Houses Wanted	57B
Wanted—Female Help	14
Wanted—Male Help	13
Wanted—Miscellaneous	41
Wanted to Borrow	32
Wanted to Buy—Houses	79
Wanted to Rent—Houses, Unfurnished	57B
Wanted to Rent—Miscellaneous	36
Wood	33

1 BIRTHS

BECKER—To Mr. and Mrs. A. Becker (nee Lexie Cockburn), at St. Joseph's Hospital, May 23, a son. Both well.

ETHERINGTON—To Mr. and Mrs. G. A. Etherington (nee Edith Harrison), at St. Joseph's Hospital, May 23, a son, Raymond Wayne. Both doing well.

HUTCHINSON—To Corporal and Mrs. John Hutchinson (Helen Carlin), on May 25, at St. Joseph's Hospital, a son.

SHERET—To Capt. and Mrs. Robert D. Sheret, 2177 Central Avenue, at Royal Jubilee Hospital on May 26, a son.

2 DEATHS

CULLUM—At Royal Jubilee Hospital on Monday, May 25, Thomas Cullum, 3278 Alder Street, aged sixty-three years. The late Mr. Cullum was born in Bristol, England, and had been a resident of this city for the past eleven months, and for sixteen years a resident of James Island. He leaves to mourn his loss, his widow, Hilda, at the family residence; also brothers and sisters in England.

The remains are resting at McCall Bros.' Funeral Chapel, where funeral services will be conducted on Saturday afternoon at 2:30 o'clock. Interment will be made in the Royal Oak Burial Park.

GUEST—At St. Joseph's Hospital on Saturday, May 23, Ruby Vera Cecelia Guest, 464 Foster Street, Esquimalt, aged forty-eight years. The late Mrs. Guest was born in Kamloops, B.C., and had been a resident of this city for the past two years. She leaves to mourn her loss her husband, Frank; one daughter, Mrs. Viola Ford, of this city, and one grandson.

The remains are resting at McCall Bros.' Funeral Chapel, where funeral services will be conducted on Wednesday afternoon at 2 o'clock. Rev. Dr. W. T. Sipperell will officiate. Interment will be made in Colwood Burial Park.

SHAW—There passed away on May 26 at St. Joseph's Hospital, Albert H. Shaw, in his eighty-fifth year, born in Hamilton, Ont., in 1858, the late Mr. Shaw came west in 1899 and settled in Weyburn, Sask., being one of the early settlers; he carried on farming there until 1911, when he retired to live in Long Beach, California. In 1928 he came to Victoria, where he has since resided, his late residence being 1139 Tattersall Drive. Mrs. Shaw predeceased him here in 1936. He was a member of Weyburn Lodge, A.F. and A.M., Weyburn, Sask., and also a member of Wa-Wa Temple Shrine, Regina, Sask. He is survived by one daughter, Mrs. W. W. Douglas, Weyburn, Sask., and five grandsons.

Funeral services have been arranged to take place from the Thomson Funeral Home on Friday afternoon at 2:30. Interment will be in the family plot in the Royal Oak Burial Park.

WINKLER—At the family residence, 3089 Albany Road, on May 25, there passed away Sarah Maude Winkler in her sixtieth year. She was born in Copetown, Ont., and had been a resident of Victoria since 1913. She is survived by two sons, Carl Otto, at the family residence, and Max Raymond, in Vancouver; also two sisters, Miss Elsie McNichol, of Toronto, and Mrs. Margaret Mason, of Vegn, Sask.

Funeral services will be held in the Thomson Funeral Home on Thursday afternoon at 2 o'clock. Rev. James Hood will officiate and interment will be in the family plot in Ross Bay Cemetery.

LEHMAN—At Royal Jubilee Hospital on Monday, May 25, David Lehman, West Saanich Road, aged eighty-one years. The late Mr. Lehman was born in Markham, Ont., and had been a resident of this city and district for the past fifty-two years. He was engaged in this city in the contracting business for many years. He leaves to mourn his loss, his widow, Elizabeth, at the family residence; one son, Dr. A. W. Lehman, of Kelowna, B.C., and one daughter, Mrs. J. Houghton, 1160 Old Esquimalt Road; also five grandchildren.

The remains are resting at McCall Bros.' Funeral Chapel and funeral service will be conducted in the Wilkinson Road United Church on Thursday afternoon at 2 o'clock. Rev. William Allan will conduct the services in the church, and Rev. F. Comley will conduct the committal service at the graveside. Interment will be made in St. Michael's Churchyard, Royal Oak.

2 DEATHS (Continued)

HANCOX—At Royal Jubilee Hospital on May 26, 1942, Richard Pratt Hancox, Wilkinson Road, Saanich, aged sixty-two years; born in Portsmouth, England, came to Canada forty-two years ago and had been living here for six years. Survived by one son, George H. Hancox, and one daughter, Miss Mary E. Hancox, both at home.

Funeral from Hayward's B.C. Funeral Chapel on Friday at 3:30 p.m. Interment in Royal Oak Burial Park.

6 FUNERAL DIRECTORS

S. J. CURRY & SON
Funeral Directors
Corner Quadra and Broughton Streets
Phone G 5512

HAYWARD'S B.C. FUNERAL CO., LTD.
Established 1867
734 Broughton Street, Victoria, B.C.
E mpire 3614 E mpire 4065 G arden 7679
Lady Assistant

McCALL BROS.
"The Floral Funeral Home"
Phone G arden 2012
Office and Chapel, Corner Johnson and Vancouver Streets

SANDS MORTUARY, LIMITED
1803 Quadra Street Phone E 7511
Beautiful Chapel With Pipe Organ
Distinctive Service at Reasonable Cost

THOMSON FUNERAL HOME
Established 1911. Formerly of Winnipeg
Lady Assistant—Licensed Embalmer
1625 Quadra Street Phone G 2612

7 FLOWERS

ANY FLORAL DESIGNS at lowest prices. N. B. Pollock, 1315 Douglas. G 5515.

FUNERAL DESIGNS
Weddings, Bouquets, Corsages
Fresh-Cut Flowers Delivered
WOODWARDS, FLORISTS
619 Fort Street Phone G 5614

10 COMING EVENTS

A BIG NAVY DANCE, TRIANON BALLroom, Thursday night, May 28. Gus Micheaux's Orchestra; 35c and 25c. Partners for everybody.

A BIG DANCE AT TRIANON, YATES and Broad, Wednesday, Thursday, Friday and Saturday nights. Partners for everybody.

BY ORDER OF EXECUTIVE COMMITtee, S.P.C.A., annual general meeting of Victoria Branch of British Columbia Society for the Prevention of Cruelty to Animals will be held Friday, June 12, 8 p.m., Room 4, 918 Government. Please note new office address. A. Nevile Smith, secretary.

CEDAR HILL SOCIAL CLUB MILITARY "500," St. Luke's Parish Hall, Cedar Hill Crossroad, Thursday, May 28, 8:30 p.m. sharp. Good prizes, refreshments, tombolas; 25c. Everyone welcome.

CANOEING — GORGE BOATHOUSE, 35c hour. Open evenings. B 2043.

DANCE, CRYSTAL GARDEN, EVERY Wednesday, 9:30 to 12:30; Len Acres' orchestra and feature vocalist.

DON'T FORGET THE VARIETY CONcert at the Lampson Street School, Friday, at 8 p.m., Saskatchewan Concert Party. Proceeds in aid of Esquimalt A.R.P.

ESQUIMALT ATHLETIC, FRASER ST.—Military five hundred, every Wednesday, 8:30; sixteen good prizes, four consolation, ten-bid, tombolas, refreshments. Admission 25c.

McMORRAN'S PAVILION, CORDOVA Bay, dancing every Saturday night; Stan Cross' Orchestra; 35c; tombolas.

RUMMAGE SALE, SATURDAY, MAY 30, 9 a.m., 569 Johnson Street.

STEWART'S POPULAR OLD-TIME dance, Chamber of Commerce, Wednesdays; supper, 35c.

WHIST — ARCADE WHIST CLUB, 730 Johnson Street, 8:30. Prizes, $7, $3, $2, $1. Afternoon game at 2:30.

13 WANTED—MALE HELP

APPLICATIONS WANTED FROM GOOD healthy schoolboys aged 13 to 15, living in all parts of Greater Victoria, who would like to become Colonist carriers. Apply to Colonist Circulation Department.

BOOKBINDER TO DO OCCASIONAL work at home. Box 1489, Colonist.

BARBER WANTED, 2006 OAK BAY AVenue. G 2752.

EXPERIENCED BENCHMAN FOR ASsembly department and experienced finisher for furniture factory paint shop wanted. Must be over 45 years old or military exempt. Pacific Furniture Manufacturing Co.

EXPERIENCED MAN FOR MEAT MARket. Gardner's, 810 Catherine Street. G 5924; after hours G 3482.

MAN OR SMART LAD, NOT ELIGIBLE for military service, to operate gas station. Cecil Eve Motors, Ltd., Yates at Quadra Street.

MAN OR BOY FOR DAIRY FARM. J. Oliver, Royal Oak, Saanich.

VANCOUVER COMPANY OPENING A service department in Victoria has an opening for qualified service man capable of servicing washers, electric ranges, all electric appliances. Steady position. State experience, age and if car owner. State salary expected. All replies confidential. Box 1428, Colonist.

WANTED—POSITION VACANT, BELLboy, around 18 years of age, or else must be exempt from military service. Apply in person, Empress Hotel.

WANTED — EXPERIENCED CAR washer; steady employment. Apply in person, shop foreman, Thomas Plimley, Ltd., 1010 Yates Street.

WANTED—MAN TO CUT GRASS WITH scythe, 3446 Cook Street. Phone G 6175.

WANTED—BOY OR GIRL FOR DELIVery. Fairfield Meat Market.

YOUNG LAD, 14 TO 17 YEARS AGE, for office work and wholesale hardware. Apply McLennan, McFeely & Prior warehouse.

14 WANTED—FEMALE HELP

APPRENTICE FOR CAFE; NO NIGHT work; wages commencing, $8 per week. Box 1501, Colonist.

A KITCHEN ASSISTANT AND SHORT-order cook, part or full time. Apply Stevenson's Cafe, 725 Yates Street. E 8823.

CAPABLE WOMAN, 2 WEEKS' CLEANing house, Ganges, Monday next, $10 week. Phone immediately, Mackintosh, Dominion Hotel.

CAPABLE WOMAN TO HELP WITH housework and children; country. Box 1515, Colonist.

COOK, SALT SPRING ISLAND RESORT, July and August. Capacity, 18 guests; $40 month. Box 1497, Colonist.

COOK-GENERAL FOR SMALL HOME, three adults, simple cooking; live in. G 5856, after 5:30.

DOMESTIC HELP, SLEEP IN OR OUT, experience unnecessary, or young girl, afternoons, to look after child. B 2554.

EXPERIENCED WAITRESS WANTED; also kitchen help. Club Cafe, 642 Yates Street.

GIRL OR WOMAN TO HELP WITH cooking, housework; sleep in or out; evenings free. Oak Bay. G 3085.

GIRL TO HELP WITH HOUSEWORK and two children; sleep in. Phone B 2546.

GENERAL HOUSEKEEPER FOR ELDERly couple; live in; $40. Box 1379, Colonist.

GIRL WANTED FOR ROOM WORK. Apply Churchill Hotel.

HOUSE-PARLORMAID. MRS. W. C. Nichol, 1759 Rockland. E 8557 for interview.

STUDENTS WANTED—VICTORIA HAIRdressing School. Same location, Woolworth Building.

THOROUGHLY EXPERIENCED WAITress. Apply in person, between 2 and 3 p.m., 818 Douglas Street.

TWO GIRLS TO WORK IN KITCHEN. Douglas Cafe, Yates St.

WANTED—RELIABLE, HEALTHY GIRL for housework and cooking to elderly couple, good wages and outings; sleep in; good home with labor-saving. 250 King George Terrace. Call or phone G 3804.

WANTED—GIRL WITH EXPERIENCE in icing cakes. Apply 1513 Douglas Street, between 8 and 10.

WANTED—COOK, GOOD FAMILY OR hotel experience. Beautyrest Lodge, Port Washington, Pender Island, B.C.

WANTED—HOUSEKEEPER, THREE IN family. Gordon Head district. Box 1470, Colonist.

8 STRAWBERRY PICKERS WANTED about June 1. House to live in. James Wheeler, Oldfield Road, Royal Oak.

20 PICKERS FOR STRAWBERRIES AND logans, any time after June 1. W. Bickford, Keating 30O, R.R. 1, Saanichton.

17 SITUATIONS WANTED—MALE

BOILERS CONNECTED AND STOVES repaired day or night. Phone G 8401.

BULLDOZING, LEVELING, BACKFILLing, road building, clearing. G 5845.

EXPERT IN WELL DIGGING—A. Anderson. E 3148.

JOB WANTED—GUARD, NIGHT WATCH, warehouse work or position of trust. [illegible] 1378, Colonist.

TREE SURGERY

SCIENTIFIC pruning, spraying, dangerous trees removed. Cowie & Hicks. B 1670.

17A PAINTERS AND DECORATORS

ARMSTRONG, E 5318. Painting, paperhanging, color schemes, home designs, reproductions in hardwood and marble; estimates given; satisfaction guaranteed.

ACME SERVICE PAPERHANGING, KALsomining, painting, spraying roofs, stucco, etc. Tom and Don. E 8773.

A1 PAPERHANGING, PAINTING, KALsomining; low rates. Blackett. E 4545.

GEORGE E. GOODWIN OF REGINA—Decorator and paperhanger. All work guaranteed. Est. 1911. E 8844. 1623 Belmont.

PAINTING AND DECORATING ESTImates free. Mellor Bros., 818 Broughton. G arden 5031.

PAINTING, PAPERING AND KALSOMINing. Speedy and efficient. Work guaranteed. J. McPherson. Phone B 9039.

WALTER H. WELLS, OF EDMONTON, Painter and paperhanging. B 2664.

17B SHINGLING

ASPHALT Shingles, All Colors; Cedar patching, gutters, downpipes. B 2311.

17C CARPENTERS AND CONTRACTORS

ALL REPAIRS REASONABLE, CARPENtry, plaster patching, stucco. G 3308.

BUILDING CONTRACTOR — WARREN Long. E 1968. Alterations, repairs, etc.

CARPENTER, BUILDING ALTERATIONS. Prices reasonable. Beecher. E 4370.

PLASTERING, PATCHING, STUCCO work. Estimates free. Colonist 181X.

17E GARDENERS

BORDERS, SHRUBS PRUNED, HEDGES, rock garden. E 6825, evenings.

EXPERT ON TREE TOPPING, BLASTing, clearing, and fencing; by day or contract. A. Anderson. E 3148.

GARDENING, PRACTICAL FARM, lawns, scything, digging, pruning; hour contract. B 2798.

18 SITUATIONS WANTED—FEMALE

EXPERIENCED ECONOMICAL COOK, good carver, sandwiches, salads, or keep apartment 3 or 4 men; sleep out. Box 1455, Colonist.

HOUSEKEEPER, GOOD PLAIN COOK; no heavy work. Box 1476, Colonist.

SECRETARY - STENOGRAPHER, THREE years' experience, desires position. Have 2 years' legal experience. Good references. Box 1456, Colonist.

TRY OUR HOME SERVICE — FLOORS waxed, polished. Gregg's Window Cleaners. G 5023.

WOMAN WANTS WORK WHERE SHE can take child, city or country. E 3987. 307 Government.

21 PERSONAL

ACADEMY USEFUL ARTS, 853 FORT. Have you your dressmaking model (twin sister)? Material comes from America. They cannot repeat order till after war. Get yours now. G 2034.

A PERMANENT WAVE INDIVIDUALLY styled. Special prices on shampoo and finger wave. Bert Waude Salon, 718 Yates Street. Telephone E 4023.

AMORC ROSICRUCIAN ORDER, VICtoria Lodge. Anyone interested can obtain information by phoning E 7718.

A MARSHALL, SURREY BLOCK, FUR repairing, refashioning; ladies' tailoring, alterations.

BOYS' AND GIRLS' SWIM SUITS, trunks, sun hats. Stork Shop, 631 Fort, opposite Times.

BEAUTIFUL THETIS LAKE SWIMMING, boating, fishing, etc., and it's close in.

DO YOU SING? HEAR YOURSELF ON a record. Morris Kersey. G 2451.

ENTER YOUR BABY IN OUR SNAPshot competition, ending June 30. Only for babies up to 1 year of age. Free mounted enlargement with each entry. Phone us at G 1511 for further particulars or call to see us. The Modern Pharmacy, Limited, Douglas Street, at Johnson.

EXPERT TRUSS FITTING—COMPLETE stock. Private fitting-room. Modern Pharmacy, Ltd., Johnson at Douglas Street.

ECZEMA, ITCH, PILES, PIMPLES — NO matter how bad, try George Lee's Chinese remedy. 636 Cormorant Street.

FREE INFORMATION — FEMININE HYgiene. Local Society de Hygenique, 918 Market Street. E 0774 after 5 p.m.

FREE WAR MAPS (TABLOID). COLonist Circulation Department.

HAY FEVER - ASTHMA — "Breatheasy" relieves instantly. Free demonstration. Victoria Pharmacy, 1061 Gov't St. G 1811.

I WILL NOT BE RESPONSIBLE FOR any debts contracted by anyone, other than myself, after above date. Signed, George W. Neale.

MADAME ST. QUENTIN—CARDS, CUPS, etc. Paris Cafe, opposite Spencer's.

MME. LEONA WRIGHT HEALTH TONIC and beverage. 1038 Hillside, Victoria.

PUBLIC STENOGRAPHERS — THE SECretarial Service, 602 Broughton Street at Government, Room 102. Phone B 2824.

PRINTING AND RUBBER STAMPS — Sweeney-McConnell, 1012 Langley. G 2412.

RESULTS OF TOMBOLA, SAANICH MUnicipal Employees' Ball committee, drawn at North and South Saanich Agricultural Hall, Saanichton, May 22, 1942, total proceeds of which were in aid of Saanich A.R.P. Ambulance Fund: No. 2418, 6 months' subscription to Diggon-Hibben Library, won by Miss Hansen; No. 969, silk cushion, won by Mrs. M. E. Carriss; No. 570, $5 script to David Spencer's, Ltd., won by Miss H. A. Bell; No. 999, Waterman's pen and pencil set, won by Bobby Elliott; No. 766, Waterman's pen and pencil set, won by H. Fletcher; No. 202, silver flower basket (Hickman Tye, Ltd.), won by Mrs. Beadswick; No. 976, chenille bedspread (H.B.C.), won by Mrs. R. B. Elliott; No. 761, tri-lite lamp (B.C. Electric), won by Mrs. Disher; No. 1196, 32-piece dinner service (Macdonald Electric china dept.), won by Mrs. F. Davey; No. 2301, Blue Boy picture (Diggon-Hibben, Ltd.), won by Mrs. Crago; No. 389, set of boudoir lamps (Northern Electric), won by Miss Dorothy Austin.

RELIABLE FLOOR CO. — MODERN dustless sanding machine. E 5782.

SEATH FAMOUS WATER IS BENEFIcial to your health. Relieves stomach troubles, improves your appetite. 10c quart, delivered. Keating 52X.

TAILORESS-DRESSMAKER OF HIGHEST reference wishes further clientele. E 7079.

WATCH AND CLOCK REPAIRING AT lowest prices; guaranteed prompt service. H. Gurney, 626 Johnson Street.

25c THE PHOTO MILL 25c
P.O. Box 385, Vancouver
Rolls developed and printed, 25c
12 reprints, 5 x 7 enlargements, 35c

FOR THE BIGGEST EVENT IN YOUR LIFE
Your
WEDDING STATIONERY
Should Be Correct and Attractive
We Will Attend to Your Wants in Every Detail
THE COLONIST
PRINTING DEPARTMENT
1311 Broad Street Victoria, B.C.

21A HAIRDRESSERS AND BEAUTY SPECIALISTS

ELIZABETH ANN SALON — NEW PERmanents at low Government-controlled prices. Most modern equipment in city. 1116 Broad. G 3215.

ELIZABETH ANN SALON MONTH-END sale on terms. 1116 Broad. G 3215. Night appointments. G 3847.

NEW PERMANENTS! FINE HAIR A specialty! Bobette Beauty Salon, Room "A" Campbell Building. G 6852.

TYRRELL'S, LTD. HAIR STYLISTS—Croquignole, spiral and machineless permanent wave specialists at D. Spencer Ltd. E 4141.

THE BEST SHAMPOO YOU EVER HAD! Loads of massage, brisk brushing, tonic and ointment. So reasonable, too! Avalon Beauty Shoppe, 1104 Douglas. E 6682.

DOUBLE SERVICE IN WANT ADS

You can telephone your answers as well as your classified advertisements to The Colonist. Readers are often [illegible] that do not carry the names or addresses of advertisers but a Colonist box number. For the accommodation of those readers who find it inconvenient to write an answer and to serve the advertiser better

We Will Take Replies to Box Numbers Over the Telephone

The Colonist service is available from 8 A.M. to 9 P.M. excepting Sundays. Phone Empire 4114.

21A HAIRDRESSERS AND BEAUTY SPECIALISTS (Continued)

VICTORIA BEAUTY PARLORS — CALL E 8515 for a good permanent. All experienced operators. 1218 Broad Street.

WE RULE THE WAVES—PERMANENTS, finger waves, marcels, hair tinting, facials, military hair cutting and styling. Specials Monday and Wednesday mornings. La France Beauty Salon, 727 Yates Street. G 7443.

WAX TREATMENTS FOR SUPERFLUous hair again possible at Sussex Beauty Salon, 706 Broughton. E 5115.

23 EDUCATIONAL

ACADEMY USEFUL ARTS, 853 FORT. Designing, dressmaking, pattern drafting, kindred arts. Terms moderate. G 2034.

ROYAL BUSINESS COLLEGE, 1008 GOVernment. G 6016. E. W. Maunsell.

BE PREPARED! BUSINESS, SECREtarial, radiotelegraphy, civil service courses. Day and night classes. Sprott-Shaw School.

LEARN FRENCH WITHIN 4 MONTHS, experienced method. French teacher; also Greek, Latin, mathematics, philosophy, etc. Low rates. Phone B eacon 1167.

ST. MARGARET'S BUSINESS SCHOOL—Junior House, St. Margaret's School. Miss W. G. Milligan, principal. E 5234.

STANDARD SCHOOL OF STENOGRAphy. G. M. Dickson. G 1824. E 0639.

24 MUSIC

SPANISH and Hawaiian Guitar and Mandolin taught. Jenkins, 1018 Pandora.

24A PIANO

ADAM BOYD, PIANO TEACHER, 1209 North Park St. Phone E 5332.

25 DANCING

ALL BRANCHES. DOROTHY COX Ballroom, social Saturdays. E 7638.

MR. and Mrs. George Rosaly, Victoria's leading ballroom instructors. E 4854.

29 LOST AND FOUND

LOST—WHEEL AND TIRE, 5.50 BY 17, Douglas Street, between Johnson and Hillside, or on Gorge Road. G arden 6424. Reward.

LOST—WATCH, IN FRONT OF CITY Hall or corner Southgate and Cook. E 1553. Reward.

LOST — SPRINGER SPANIEL PUP, black and white, with tan markings. E 0915.

WILL PERSONS SEEN TAKING CHILD'S tricycle from Wilson and Dalton Streets please return to 720 Wilson Street.

31 MONEY TO LOAN

ANY REQUEST FOR A MORTGAGE appreciated. See H. C. Holmes, Pemberton & Son, Ltd. G 8124.

AUTO LOANS

CASH ADVANCE ON SECURITY OF your car for any purpose. We also finance purchase of cars and arrange refinancing where present payments are too burdensome. Borrow in privacy—no endorsers required. Apply

J. W. DOBBIE INSURANCE AGENCIES
(Special Representatives for Campbell Finance Corporation, Ltd.)
122 Pemberton Building, Victoria, B.C.
Phones: Office, E 8024; Residence, G 2548

FUNDS ON HAND AND IMMEDIATELY available for mortgage loans in the following amounts: $500, $750, $1,000, $1,500, $2,000, $2,500 and up. Quick decisions; reasonable charges; low interest. P. R. Brown & Sons, Ltd., 1112 Broad Street. Phone G 7171.

A NATIONAL HOUSING ACT 5% LOAN
A FIRST MORTGAGE PRIVATE LOAN
A BUILDERS' PROGRESSIVE LOAN
Ask Us for Complete Details
GILLESPIE, HART & CO., LTD.
Established Over a Quarter of a Century
611 Fort Street Phone G 1181

A HOME OF YOUR OWN
THROUGH A E. & S. LOAN
Loans Readily Arranged by This Old Established Firm. Ample Funds
KER & STEPHENSON, LTD.
1121 Government Street Phone G 4127

33 BUSINESS DIRECTORY

CHIMNEY SWEEPS

CHIMNEYS, FURNACES AND SMOKE PIPES
Thoroughly Cleaned by Electric Vacuum Cleaner at Low Cost
Phone B eacon 1021
STEWART & PHILLIPS
960 Yates Street
Plumbing, Heating, Sheet Metal Work

FLOOR SURFACING

V.I. HARDWOOD FLOOR CO., 707 Johnson. Free estimates. G 7314.

FRENCH POLISHING

REGISTERED FRENCH POLISHER, REpairs. O. Francom. Phone G 7658.

LITHOGRAPHY

OUR LITHOGRAPHING DEPARTMENT
For Your
Labels of All Descriptions, Cheques, Bonds, Debentures, Etc.
Photo-Litho Map Work
THE COLONIST
Commercial Department
1311 Broad Street Victoria, B.C.

LAWN MOWERS

A. J. WORTH, E 7051. GOOD WORK only. 715 Pandora Avenue.

LAWN MOWERS SHARPENED—PEDEN Bros., Ltd., 1410 Douglas. G 5911.

ROOFING MATERIALS

GENUINE DUROID ROOFS, MANUFACtured in Victoria. Laid over your old roof, no painting, fire resisting. Estimates gladly given. Phone E 4131.

WOOD AND COAL

COARSE DRY SAWDUST — 1¼ UNIT, bulk, $3.75. Excellent to burn. E 5910.

DRYLAND SAWDUST, $5.00 SACKED, $4.00 bulk, in city. E 2924.

FIRST GRADE ALL-FIR SAWDUST, screened. Prompt delivery. E 5916.

3000 CORDS BUSH WOOD FOR SALE, 19 per cord. Preference given to those preparing orders. Order now and pay half and balance on delivery. Victory Fuel Co. G 5770. 1184 View Street.

34 PROFESSIONAL DIRECTORY

CHIROPRACTORS

JOHN M. STURDY, REGISTERED AND licensed chiropractor, 109 Union Bldg. B 5984.

34 PROFESSIONAL DIRECTORY (Continued)

MASSAGE

H. WALTON, PROF. MEDICAL AND Swedish masseur and physiotherapy, 30 years' experience. 1116 Broad St. B 2311.

MISS E. S. McGILLIVRAY, REGISTERED medical masseuse, 319 Pemberton Building. G 3843.

OLOF H. LOWENBORG — PRIVATE [illegible]

OSTEOPATHIC PHYSICIANS

DR. VERNON B. TAYLOR, REGIStered and licensed, 301-2-3 Jones Block, 723 Fort St. Phone E mpire 7823.

PATENT ATTORNEYS

FETHERSTONHAUGH & CO.
Patents and Trade Marks
Offices Throughout Canada and U.S.
789 W. Pender, Vancouver. Phone Sey. 2796

MARKS & CLERK, Patent Attorneys, 904 Bank of Toronto Bldg., Victoria.

PHYSIOTHERAPY

H. B. LIVESEY—Registered and Licensed, 212-3 Pemberton Building. G 3843.

37 MISCELLANEOUS

SAWS FILED, SET, GUMMED, ETC. Phone W. Emery, 1567 Gladstone Ave.

40 FOR SALE—MISCELLANEOUS

40A BUILDING MATERIALS

ANYTHING IN CONCRETE. MIXER for hire. W. Trace. G 5935. E 7473.

CANADIAN WESTERN WOODWORKERS—Sashes, doors, general millwork. G 4012.

PINE Sash, Looks Good, Easy to Fit, Doesn't swell. We welcome estimates. Doors, frames. Vic. Glass & Woodworks, 2518 Turner, opp. V.M.D., Bay St. E 1723.

QUALITY SHINGLES - LOW PRICES. Dalziel Box Co. G 1422.

SOME PEOPLE CALL IT CHINA FLOORing, but we always say 1 x 6 Tongue and Groove. Can be used for chicken houses, lining basements and any other job, instead of shiplap. Makes a tighter and better fit. All fir and only $15 a thousand at our yard.
STEWART & HUDSON RETAIL LUMBER
B 2171 Gorge Road at Manchester B 2171
3 Blocks from Douglas and Hillside

THE MOORE-WHITTINGTON LUMBER COMPANY LIMITED
Established 1892
LARGE STOCK — RIGHT PRICES
Lumber, Millwork, Gyproc, Masonite, Insulex, Gypsum, Wool Shingles, Etc.

TIMBER, LUMBER, STEEL PLATE, bolts, all sizes. Half price. G 4761.

SIDNEY SPEEDY SERVICE
WE HAVE ALL MATERIAL NEEDED TO build a fence. Lumber, nails and paint. If you let us know the type of fence you want to build we will be glad to give you a price on the material.
SIDNEY LUMBER
2118 Government Street G 2515

40D FURNITURE

AND YOU SHOULD HEAR THE LADIES talk! . . . about these new Chenille Bedspreads . . . we listen, because frankly we don't know much about them (never stocked them before), the man just told us they were fast colors, hand dipped or sumpthin', and would sell like hot cakes . . . and if we took his samples, etc. . . . well . . . we took 'em, and maybe "he took us," but in any case, come and "look a look" . . . see if you would pay $7.50 for the least expensive . . . we'll spread them out for you, and if you don't buy, pay you a nickel to fold them up again . . . the fluffy stuff gets in our nose.
HEANEY WAREHOUSE
(Spreads Out on View, Below Gov't.)

A BETTER WAY TO BUY FURNITURE
Is the "Home" Way—by the Group
10 Pieces for the Living-Room $98.50
(Including 3-pce. Chesterfield Suite)
10 Pieces for the Bedroom $98.50
6 Pieces for the Kitchen $28.00
26 Lovely Pieces All for $225
Any Room Outfit Sold Separately
CHROME BREAKFAST SUITE SPECIAL
Extension table with hairpin chrome legs, 4 chrome chairs. Any color upholstery. Five pieces $82. No more available.
ROME FURNITURE CO.
Fort, Above Blanshard

CHESTERFIELD SUITE WITH LOOSE covers; new oak bedroom suite with Beautyrest mattress; dark oak dining suite; bed-Chesterfield. Reid's Furniture, 1317 Broad. E mpire 6952.

CARPET CLEANING, REPAIRS, ALTERations. Clean rugs for sale and exchange. Carpetorium, 1023 Cook. E 2861.

DINING TABLE, CHAIRS, OFFICE desk, cabinet, beds, couches. E 1626.

NEW TEMPORARY LOCATION SALE—Drastic reduction chesterfield sets, bed lounges. See us and save. Victoria Upholstery Co., 1314 Government. G 7934.

PRACTICALLY NEW DINETTE SUITE, applewood. Cash. Phone E 5589. 601 Gorge Road.

SIX-PIECE WALNUT DINETTE SUITE, like new, $69.50; trilite lamp, $7.50. Holland Bros., 751 Fort. E mpire 6913.

WILSON'S ECONOMY FURNITURE Store—Wall showcase, $15; dressers, $7.50, $8.50, $9.50. 648 Cormorant. G 5915.

2 GOOD PIANOS; ONE WHITE ROTARY electric sewing machine.
J. M. WILLOWS
708 Johnson Street G 4434
"Better Class Used Furniture"

WANTED — USED FURNITURE AND RANGES—WE PAY BETTER PRICES
HUB FURNITURE COMPANY
712 Johnson Street Phone G 6428

Used Bed-Lounge	$37.50
Used Kitchen Range	$29.50
Used Dresser (large mirror)	$29.50

LINOLEUMS

300 Yards at	33c sq. yd.
600 Yards at	49c sq. yd.
500 Yards at	69c sq. yd.

FRANK'S FURNITURE
860 Yates Street (Near Quadra)

DON'T THROW AWAY YOUR OLD IRON, HOT-PLATE OR TOASTER. WE REPAIR THEM ALL. WE CARRY A COMPLETE LINE OF FACTORY REPAIR PARTS.
MACDONALD ELECTRIC DOUGLAS AT VIEW

40E MUSICAL INSTRUMENTS

ELECTRIC PLAYER PIANO, DUO ART, with large selection of records. Terms if required. $500. Phone E 9774.

WE STILL HAVE AVAILABLE A STOCK of 24, 48 and 120 bass piano accordions.
FLETCHER BROS. (Victoria), LTD.
1130 Douglas Street G 7148

WILL PAY CASH FOR USED XYLOphone. Phone G arden 7140.

40F RADIO

NEW PHILCO CAR RADIO, COMPLETE, wonderful tone, $60 cash. E 8294.

RADIOS FOR HIRE, WEEK OR MONTH. Radios repaired, tubes tested free. Radios at give-away prices. Aaronson's, 1328 Government. G 4723.

RADIO BARGAINS
SEE OUR ASSORTMENT OF USED REconditioned radios from $15.00 to $50.50 in our trade-in department.
McLENNAN, McFEELY & PRIOR, LTD.
1400 Government Street G 1111

40G OFFICE AND STORE EQUIPMENT

FLAT-TOP OFFICE DESK AND CHAIRS; one walnut. E 8743.

40H NURSERY STOCK, PLANTS, ETC.

BEDDING PLANTS, 40c PER FLAT. Murdoch, Ruby at Gordon Head Road.

WILKINSON'S ASPARAGUS PLANTS. E 2711, 10 to 5 p.m., except Sundays, Wednesdays.

40K BICYCLES AND MOTORCYCLES

BICYCLE SALE — 22 BICYCLES, $14.50 to $18.75. Balloon-tire bicycles with wides, $28.75. High-grade new English ladies' bicycles, $39.50. We repair bicycles. All work guaranteed. Aaronson's, 1328 Government Street.

EVERYTHING IN BICYCLE REPAIRS. Peden Bros., Ltd., 1410 Douglas. G 5911.

EVERYTHING IN BICYCLE REPAIRS. Harris', 738 Fort, next Ray's. G 7824.

MAN'S ENGLISH BICYCLE — GOOD condition, new tires, $30. E 6109.

SEE OUR REBUILT BICYCLES — LOOK like new and guaranteed like new. Bob Peden, Ltd., 649 Johnson Street, next door to St. James Hotel. Telephone E 2815.

WANTED TO BUY—USED BICYCLES, tricycles, wagons, scooters, shotguns and rifles. What have you to sell? We will pay cash. Phone E 8212. Robinson's, 1320 Broad Street.

WILL PAY CASH FOR 1928-29 INDIAN Scout engine. W. Reason, No. 111 (P.) Bsdn., Patricia Bay.

40 FOR SALE—MISCELLANEOUS (Continued)

YOUR USED BICYCLES AND PARTS are worth big money; cash-in' now. Phone G 4722. 1328 Government Street.

40L STOVES AND RANGES

BEACH, CREAM ENAMEL BACK, WAterfront, steel top, $47.50. Carter's Stove Store, 822 Fort Street. E 8511.

ENAMEL STOVES SOUTHALL STOVE [illegible]

MIRACLE SAWDUST BURNER — MORE heat, less fuel. Peden's Stove Store. E 1481. 733 Johnson Street.

MONARCH ENTERPRISE SIX - HOLE range, polished steel top, all cream enamel. Excellent condition. E 3457.

NEW AND USED RANGES OIL burners. Mann's, 740 Fort. E 3122.

RANGE CASTINGS FOR MOST RANGES—B.C. Hardware, 724 Fort Street.

40Z MISCELLANEOUS

ALL MAKES SEWING MACHINES REpairs, needles and parts. Taylor & Co., 828 Fort.

ALL MAKES ELECTRIC WASHERS REpairs and servicing. Taylor & Co., 828 Fort. G 3021.

A BIG DOUBLE LOAD CINDERS, $3.50. Clay soil, rock, manure. G 5564.

A1 CINDERS, DOUBLE LOAD $3; OLD manure; rock; soil. G 3486.

BACON SLICER, BARRELS, SCALES, cash register, commercial Frigidaire, etc. 649 Johnson Street.

BATTERY RADIOS, COMPLETE—GOOD make. Need cash. Bargain. 807 Fort.

BARRELS - ALL SIZES, ALL PRICES, for all purposes. Wilkinson, Gorge Rd.

CONCRETE WORK—A GOOD JOB AT reasonable prices. E 7993.

ELECTRIC SMALL POWER PLANT. Guaranteed perfect order. Bargain. 807 Fort.

ELECTRIC SEWING MACHINES FOR rent. A. E. Taylor & Co., 828 Fort. G 3021.

EASY ELECTRIC SPIN-DRY WASHER, Porcelain tub. (Used). Taylor & Co., 828 Fort.

FOR SALE—60 WINDOWS, 7 DOORS, 5 Klondike chimneys, 16,000 feet electric wire, 300 feet water pipe. 534 David Street.

FOR SALE—GENT'S BROWN RIDING boots, almost new, size 8. E 5509.

FOR SALE — STURDY-BUILT WARdrobe, $5. Phone G 2310.

GOOD 4-HOLE W.E. GAS RANGE, WITH oven, $25; bungalow bed, spring mattress, $16. E 5786.

GENERAL ELECTRIC IRONER, IN EXcellent order (Reconditioned). Taylor & Co., 828 Fort.

GOOD MANURE FOR SALE, DELIVered anywhere. Phone E 2487.

HOOVER, ALL ATTACHMENTS, AS new, hardly used. G 2605.

JIGSAW, PRACTICALLY NEW, LARGE size; guaranteed; bargain; sacrifice. 807 Fort Street.

MONASEAL - THE WONDER PAINT! Apply this one-coat finish over wallpaper, kalsomine, plaster. When it gets dirty, wash it. Eight colors and white. 575 square feet coverage, $3.10; 180 square feet coverage, $1.05. General Paint Store, 1011 Blanshard Street. E 0012.

MACHINERY—WE BUY AND SELL USED mill, mine, shop and logging machinery of all kinds. Quotations upon request. Capital Iron & Metals, Ltd., 1824 Store Street. Phone G arden 2434.

ROLLS RAZOR, $3.75; TELESCOPES, $1.25; field glasses, $6.75; eight-power prismatic glasses, $27.50; ladies' leather suitcases, $8.75; portable gas stove, $5.75; battery radio, 2-volt, all-wave, complete, $42.50; electric bike lamps, $1.75; child's bicycle, $13.50; spectacles to suit any sight, $2.75. Aaronson's Cut Rate Store, 1328 Government Street.

READY-MIXED PAINT, $2.95 PER GALlon. Harte-Andrews Paints, Ltd., 1302 Wharf Street, 711 View Street, Victoria, B.C.

REMINGTON PORTABLES, $43.50. Terms arranged. Remington Rand, Ltd., 619 Broughton Street. Phone G arden 6013.

SIXTEEN RESTAURANT STOOLS; GAS griddle, steel top; 1½ h.p. engine. G 5192.

SPLIT CEDAR FENCE POSTS, 7 FT., ALL sound, 20c each. B eacon 2171.

TAX-FREE WASHER BARGAINS — REbuilt Beatty washers, copper and porcelain tubs, one Insulator model. Our own workmanship, fully guaranteed. Minimum down payment, terms. $39.50, $54.50, $69.50 and up. Beatty Washer Store, 1609 Douglas Street. G 7511.

TENTS, ALL SIZES, MADE TO ORDER. F. Jeune & Bro., Ltd., 570 Johnson Street. G 4632.

TWO LARGE WELL-BUILT TRUNKS. 3411 Seymour Avenue. B eacon 1820.

UNDERWOOD STANDARD TYPEwriter. Nice shape. $29. Box 1404, Colonist.

WASHING MACHINE, CONNOR, WORKing like new. Will take terms. Phone G 7511.

YOUR OLD MIRRORS CUT TO MODERN shapes, edges bevelled and re-silvered like new. Hobbs Glass, Ltd., 825 Broughton.

8-PCE. OAK DINING-ROOM SUITE; 5-pce. cream enamel bedroom suite. Mrs. Heal. E 0935.

1/2-INCH ELECTRIC DRILL, BLACK-Decker. Perfect condition. Good buy. 807 Fort.

ATTRACTIVE PRINTING
Is a Big Asset to Your Business
Have Your Work Promptly and Efficiently Done by
THE COLONIST
PRINTING DEPARTMENT
1311 Broad Street Victoria, B.C.

WALLPAPERS
We have the largest selection on Vancouver Island. Hundreds of beautiful patterns from 25c per double roll.
PAINT SUPPLY CO., LTD.
719 Yates St. Phone E 1148

41 WANTED—MISCELLANEOUS

ALL YOUR JUNK WANTED, SUCH AS beer bottles, rags, tools, furniture, etc. Good prices paid. We call. E 0256. E 0343.

A REPUTATION FOR PAYING HIGHEST prices for rags, bottles, tools, stoves, furniture, or anything you wish to dispose of. We call anywhere, any time. G 4752.

BOOKS BOUGHT FOR CASH AT Hunter's, 1118 Government. E 2011.

BRING BOOKS TO DIGGON'S. WE PAY cash. 1221 Government St. G 8194.

CASH FOR TABLE MODEL RADIOS, old bicycles or parts. Call anywhere. G 4723.

G 5192 BRINGS YOU TOP PRICES FOR all your second-hand goods.

HAND OR TREADLE SEWING MAchine. Pay cash. Phone E 4558.

LATE MODEL TABLE RADIOS—GOOD condition; best prices. 807 Fort Street.

OIL DRUMS, ANY QUANTITY, 45c. 25-gallon sizes. Goddard & Co., Sidney. Phone 16.

OFFICER'S ARMY OVERCOAT. PHONE G 4602.

RADIOS, ELECTRICAL APPLIANCES bought, sold, exchanged, repaired. What have you? G 3113.

SMALL BUREAU, IN GOOD CONDITION, from private party. E 9441.

TURN YOUR OLD GOLD, SILVER AND diamonds into cash at Rose's, Ltd., Jewelers, 1317 Douglas Street.

VACUUM CLEANER ATTACHMENTS, all makes bought. Best prices. G 3113.

WANTED TO BUY USED ELECTRIC refrigerators. Major appliance department, fourth floor, Hudson's Bay Company, Victoria, B.C.

WANTED — MEN'S USED CLOTHING. Best prices paid for men's suits. E 7825.

WANTED — TWO OR FOUR FRAME honey extractor cylinder. 58 [illegible].

WANTED—OAK LOGS, ANY QUANTITY. Phone B eacon 1513. G 4267. 844 Fort.

WANTED - MOTORBIKE OR MOTORcycle. 3532 Calumet Ave. G 7489.

41 WANTED—MISCELLANEOUS (Continued)

WANTED — MEN'S CLOTHING. 1316 Government Street.

WANTED—MODERN BEDROOM SUITE, in good condition. E 7364.

42 POULTRY AND LIVESTOCK

42A POULTRY AND SUPPLIES

[illegible] R.I. ROOSTER, REGISTERED, will trade for anything of value, or sell. R. Bentley, Glyn P.O.

17 YEARLINGS, LAYING, RHODE ISland-Wyandotte cross. Mrs. P. Snider, R.M.D. 1, Victoria.

42C CATTLE

ABERDEEN ANGUS BULL, TWO YEARS old. John Haldon, Saanichton P.O.

BEST FAMILY COW ON V.I.—JERSEY, six years, just fresh. R. Bentley, Glyn P.O.

FOR SALE—FRESH JERSEY COW, OR will trade for beef. Phone Belmont 29W.

42E GOATS

THREE GOOD MILK GOATS FOR SALE or trade. D. Bentley, Glyn P.O.

42F DOGS

FOR SALE—TIBETAN TERRIER PUPPY. Beautiful pet. 1623 Belmont. E 8844.

GOLDFISH FOR POOLS, LARGE SElection, reasonably priced, water lilies and foods. Pet Shop, 1412 Douglas. G 5721.

WHEN YOU MUST WASH YOUR DOG use the double purpose soap, NuLife dog soap with cedar and pine oils. At your drug or pet supply store.

42X MISCELLANEOUS

FOR SALE—GOOD HAY AND STRAW. Just baled. C. Buckmaster, Duncan.

MILK SEPARATOR FOR SALE, MEDIUM size, in good condition; reasonable price. Box 117, Colonist.

46 HOTELS

A QUIET PLACE TO STAY—JAMES BAY Hotel; reconditioned, comfortable, exceptionally good table. Monthly rates from $60. G 5174.

Churchill Hotel—Victoria's Newest. 100 rooms, fully fireproof. Moderate daily, weekly, monthly rates. At View and Govt.

BEVERLY HOTEL
724 Yates St.
AVAILABLE NOW—NICELY-FURNISHED rooms with or without private bath; also completely-furnished housekeeping rooms. Moderate rates.
James A. Griffith Owner and Operator

47 ROOM AND BOARD

ACCOMMODATION FOR TWO WORKing men, bright room, good board. E 0060.

BOARD-RESIDENCE FOR YOUNG MAN willing to share. E 8844.

ESQUIMALT—SPECIAL TERMS OFFIcers of forces. Bed-sitting-room; private veranda; bathroom. References given. E 6901.

EXCEPTIONALLY NICE ROOMS, REfined home, home cooking. E 6876.

LANGFORD, board and room, lovely surroundings, horses for hire. Deane-Freeman, Three Dot Ranch, Belmont 44Y.

ROOM FOR ONE MORE YOUNG MAN at 860 Beacon Street. Walking distance. G 7336.

ROOM AND BOARD, SUITABLE FOR two men. 1214 Oscar. E 5275.

ROOM AND BOARD; 1 BLOCK FROM car line. 1617 Belmont Avenue.

TWO GENTLEMEN TO SHARE LARGE redecorated modern room; close to bus and street car. E mpire 1015.

1418 HARRISON, AT YATES AND Fort, double room. E 9772.

48 ROOM AND BOARD WANTED

FOR DEFENCE WORKER AND BOY 7, private family with youngsters, Victoria West or View Royal district preferred. G 2190, 5-7 p.m.

WANTED—COMFORTABLE HOME FOR working mother, three-year-old son. Box 1483, Colonist.

49 ROOMS TO RENT

49A FURNISHED

CLEAN, QUIET, RESPECTABLE ROOMS. E 2691 (mornings).

FURNISHED BEDROOM — CLOSE TO car and bus; young men; private home; garage. B eacon 3288.

NICELY-FURNISHED ROOM, SUIT gentleman. 1524 Jubilee St. E 3284.

WELL-FURNISHED ROOMS, PRIVATE home, businessmen or women. E 8518.

49B UNFURNISHED

LARGE SUNNY ROOM, FURNACE heated, gas plate; rent $16; quiet household; suit elderly lady. Phone E 8752.

51 HOUSEKEEPING ROOMS

51A FURNISHED

ATTRACTIVE ROOM, GOOD DISTRICT, close in; adults. Phone E 2296.

FURNISHED HOUSEKEEPING ROOMS, flats, cabins; $14 month up. 1604 Hillside.

FURNISHED HOUSEKEEPING ROOM, suitable for single. Apply 1309 Johnson Street, near Fernwood.

HOUSEKEEPING ROOM AND SMALL bedroom, furnished. 112 South Turner Street. G arden 2633.

THE CARNEY — SMARTLY FURNISHED light housekeeping rooms, nice district. 1725 Oak Bay Avenue.

TWO COMFORTABLE ROOMS FOR business person, sea view, $35 inclusive. B 1336.

VERY ATTRACTIVE FURNISHED ROOM now available. 169 Beechwood. E 2305.

936 COLLINSON — LARGE GROUND-floor room, light housekeeping; clean and quiet.

51B UNFURNISHED

COMFORTABLE, PLEASANT ROOM—Fireplace, near transit; Fairfield business people. E 6561.

LARGE UNFURNISHED ROOM, NEWLY decorated. 414 Bay Street.

TWO OR THREE UNFURNISHED rooms, light and water included, on main floor. B eacon 3736.

53 FLATS AND APARTMENTS TO RENT

MUST BE SEEN TO APPRECIATE FIVE-room unfurnished apartment, Fairfield. $35. E 7003.

TWO BRIGHT FRONT ROOMS WITH gas range. Fairfield. 1261 Oscar. E 4426.

TWO-ROOM APARTMENT, PARTLY furnished. Adults. 156 Simcoe St.

UNFURNISHED TWO-ROOM SUITE, vacant June 1. 1330 Johnson Street.

4-ROOM SUITE, $25 MONTH. APPLY 2122 Cook Street. E 0822.

54 FLATS AND APARTMENTS WANTED

COUPLE WOULD LIKE FURNISHED apartment by June 1, close in. Phone B 2367 after 6 p.m.

FURNISHED FOUR OR FIVE ROOMS, reliable tenants, three adults, one child (eleven); references. G 7272.

WANTED—SMALL FURNISHED SUITE, June 15, by reliable couple, one child. Box 1505, Colonist.

55 HOUSES TO RENT

COTTAGE, SOME FURNITURE, WOOD, water, $15; second place on Goldstream Crossroad off Sooke Road. 1606 Gladstone Avenue.

TWO-ROOM CABIN, SIX MILES OUT, Cedar Grove, East Saanich Road, opposite lakes.

55A FURNISHED

SEMI-FURNISHED BUNGALOW, FOUR rooms, basement, [illegible]. Owner staying on premises until sold. 347 Craigflower Road.

55B UNFURNISHED

HEANEY'S MOVING, PACKING, STORage. Phone G 1194. A representative will call and explain our service.

INCHKEITH, SOOKE—COMFORTABLE four-room bungalow, sheltered water-front with boat landing; private estate of 124 acres; excellent boating, bathing and fishing; $25 per month. Alfred Carmichael & Co., Ltd., 1215 Broad St. G arden 7241.

57 WANTED TO RENT—HOUSES

57A FURNISHED

A QUIET COUPLE WANTS SMALL house, duplex or apartment, furnished. Box 1486, Colonist.

QUIET NAVY MAN, WIFE, SMALL BABY, want small furnished house. Careful tenants. Take lease if desired. G 6804.

57B UNFURNISHED

FOUR TO SIX-ROOM BUNGALOW BY [illegible] tenant; yearly lease if possible. B 1456.

QUIET COUPLE, SMALL BABY, FOUR or five-room house, Gorge, Esquimalt; modern; $40; references. E 6413.

WANTED BY TWO ELDERLY BACHElors, small unfurnished cottage. Vail, 831 Wollaston Street, Esquimalt.

WANTED BY YOUNG COUPLE, TWO or three-room house, reasonable. No children. G 7296.

WANTED—SMALL HOUSE, NOT TOO far out; careful reliable tenant; rent not to exceed $18. Box 1526, Colonist.

WANTED—4-ROOM BUNGALOW, JULY 1. Close to school. E 9003.

61 SUMMER RESORTS

BLUEGATES LAKE RESORT, SALT Spring Island. Write for folder.

GUEST HOUSE ON MILL BAY, V.I.—Restful, best accommodation and food. Write for particulars. "Kilmalu," Cobble Hill, B.C.

SALT SPRING ISLAND, RAINBOW Beach Camp—Housekeeping cottages, tennis, boats, warm bathing, large private estate. Phone Ganges 8M.

61A COTTAGES AND CAMPSITES

MODERN CABINS, FURNISHED, WATER, electricity, hot, cold showers, bathing, boating, fishing, etc. Anglesea Auto Court, Milne's Landing.

SPEND YOUR VACATION AT THE NEW BEAUTYREST LODGE

PENDER ISLAND, B.C. — EXCELLENT table, luxury furnishings, including the famous Beautyrest mattress, full plumbing, electricity. On Vancouver-Victoria shipping channel. Swimming, hiking, tennis, etc. From Victoria, Princess Mary; from Sidney, Motor Princess, and private launch. Limited accommodation. Reserve early. Mrs. W. W. Lund, Port Washington, Pender Island, B.C.

65 AUTOMOBILES

AUTOMOBILE LOANS
Repayable in Easy Monthly Installments
Prompt, Courteous Service
Quick Decisions
ISLAND FINANCES, LTD.
1113 Broad Street Phone G 7171

65A FOR SALE

AUTO SALES FINANCED AND LOANS on autos under new regulations. Low rates. H. W. Miller & Co., 1210 Broad St.

CASH FOR LATE MODEL CARS AND trucks for wrecking. Let us make you a cash offer for your damaged, wrecked or burned car or truck. Parts of all kinds for sale. W. Frank Cameron, Auto Parts, 953 View Street. Phone E 6032.

ENGINE RECONDITIONING SPECIALists—Get our prices. Complete job, rebore, install pistons, pins, rings. New engine performance. Easy on gas and oil. CHET DOWMAN GARAGE—734 JOHNSON.

EXPERT Body, Fender Repairs. Mooney's Body Shop, 514 Cormorant St. E 5012.

ENGLISH FORD, 10-H.P., 1936, PARTS renewed 1939. B 3896.

FOR SALE—1942 FARGO PICK-UP, ALL new tires; 1,000 miles. Phone G 7434.

MUST SELL, LEAVING TOWN, 1939 Chevrolet "85" Coach, radio and heater equipped, first-class shape, $825. Phone G 1748 after 6 p.m.

SERVICE STATION ATTENDANT, single, wanted immediately. Box 1500, Colonist.

"ALL OUT" SALE OF USED CARS
AT
WILSON & CABELDU

YOUR LAST CHANCE TO GET RELIable transportation for the duration. And look at the prices. Savings as much as $200 on many of these fine reconditioned cars. Five tires on all cars.

SEDANS

'41 OLDS, $1,595. Now	$1395
'41 CHEV. MASTER, $1,245. Now	$995
'40 CHEV. DE LUXE, $1,150. Now	$950
'39 CHEV. MASTER, $995. Now	$895
'39 CHEV. DE LUXE, $1,050. Now	$825
'38 PONTIAC, $950. Now	$725
'37 PLYMOUTH DE LUXE, $845. Now	$695
'37 FORD, $725. Now	$575

COACHES

'39 CHEV. MASTER, $925. Now	$775
'38 CHEV. MASTER, $825. Now	$675
'38 FORD, $850. Now	$625
'36 HUDSON, $825. Now	$625
'36 FORD "60", $750. Now	$595
'37 CHEV. MASTER, $725. Now	$595
'38 SINGER DE LUXE, $845. Now	$545
'37 SINGER, $595. Now	$495

COUPES

'40 CHEV. MASTER, $995. Now	$825
'38 BUICK "Convertible", $1,095. Now	$795
'39 FORD DE LUXE, $875. Now	$725
'38 PONTIAC, $825. Now	$695
'38 CHEV. DE LUXE, $835. Now	$695
'38 FORD DE LUXE, $825. Now	$650
'37 FORD, $695. Now	$585

And Many Fine Trucks at Great Savings As Well As a Number of "As Is" Cars

WILSON & CABELDU, LTD.
826 Yates Street and at Duncan
Open Evenings

Would you like to own a car that is completely overhauled, both inside and outside? The cars listed below will give at least 25,000 miles of care-free driving.

1935 FORD TUDOR	$495
1937 HUDSON SEDAN (radio and heater)	$650
1939 FORD DE LUXE FORDOR	$795
1938 DODGE CUSTOM SEDAN (radio and heater)	$850
1939 NASH LAFAYETTE SEDAN	$975
1940 DODGE COACH	$995
1940 MERCURY TOWN SEDAN	$1050

Many Others to Choose From

NATIONAL MOTOR COMPANY, LTD.
819 Yates Street Phone G 8179
"Where Customers Send Their Friends"

SEE US FIRST FOR BETTER USED CARS

1940 DODGE SEDAN—Unusually fine condition throughout. Excellent tires. Low mileage. Let us show you this beauty. Only

$1145

1938 PLYMOUTH SEDAN — Paint, upholstery, tires, motor, in fact everything about this car shows class. See it today at only

$895

BEGG MOTOR CO., LTD.
865 Yates Street
Used Car Lots:
Yates Street, Opposite Atlas Theatre
View Street, Opposite Standard Laundry

COMPARE OUR VALUES

1941 HILLMAN DE LUXE BIG "10" SEDAN, INCLUDING HEATER	$1095
1941 PLYMOUTH COUPE	$995
1932 FORD 4-DOOR DE LUXE SEDAN	$395

JAMESON MOTORS, LTD.
740 Broughton St.

A Mart for Busy Readers—Property for Sale or Trade

TO OUT-OF-TOWN SUBSCRIBERS

Out-of-town subscribers who wish to answer advertisements in which only the telephone number of the advertiser is given may mail their replies to The Colonist and The Colonist will communicate such replies to the advertiser.

65 AUTOMOBILES (Continued)

SAVE! — SAVE! — SAVE!
OUR "ALL OUT" SALE NOW ON
COME IN TODAY—GRAB A BARGAIN

CHEVROLET SEDAN	$85
FORD SEDAN	$145
STUDEBAKER SEDAN	$225
FORD SEDAN (1935)	$350
AUSTIN DELIVERY	$425
TERRAPLANE SEDAN	$695
FORD COUPE	$695
CHEVROLET COACH	$1025
OLDSMOBILE SEDAN	$1085
CHRYSLER SEDAN	$1225
MERCURY SEDAN	$1295
BUICK COUPE	$1495

MANY OTHERS
DAVIS-DRAKE MOTORS, LTD.
Buick and Pontiac Cars—G.M.C. Trucks
Fort Street at Quadra
Associate Dealer: Monarch Motors, Duncan

HAVE NO MORE GASOLINE WORRIES BUY A BRITISH AUSTIN

1938 AUSTIN BIG "7" SEDAN—Legion blue with blue upholstery to match. All good tires and thoroughly reconditioned in our own repair shops. This is the model that will give you over 40 miles to the gallon and nearly 40,000 miles on a set of tires. Price. **$585**

TERMS and TRADES

THOMAS PLIMLEY, LIMITED
Established Nearly Fifty Years
1010 Yates Street Phone G 7161

TWO SPECIALS

1941 CHEVROLET ½-TON DELIVERY. Pick-up body. As new. Run less than 6,000 miles **$895**

1941 PONTIAC 5-PASS. COUPE, DE luxe model, also as new **$1045**

JONES BROS.' SERVICE STATION, LTD.
Yates and Quadra Phone E 8623

1928 CHEVROLET COUPE—Real economical transportation **$95**
1929 PLYMOUTH "4" SEDAN—Has extra good tires **$185**
1937 PLYMOUTH DE LUXE SEDAN—Very nice condition **$645**
1934 HUPMOBILE SEDAN—A small "6" with dandy tires **$445**
1930 CHEVROLET PANEL DELIVERY, half ton **$175**

MASTERS MOTOR CO. LTD.
815 View Street Phone E 3541

1931 CHEVROLET SEDAN—New paint **$250**
1930 ESSEX SEDAN **$195**
1927 CHEVROLET SEDAN **$65**

CECIL EVE MOTORS, LTD.
Yates at Quadra Street

1936 CHEVROLET COUPE — EXCELlent tires, good condition; radio. Beacon 2284.

1929 FORD PICK-UP — GOOD MEchanical condition. Deighton Service Station. E 8842.

1939 CHEVROLET COUPE, FIRST-class condition. Cheap for cash. Phone E 8551 or G 2869.

1927 BUICK VICTORIA COUPE—EXcellent tires, brakes, battery. $75. 3109 Fernwood Road.

1935 CHEVROLET 1½-TON PLATform; good tires; $425. Box 1470, Colonist.

1931 ESSEX COACH — TIRES LIKE new, licence. $175 cash or nearest offer. E 7438.

1934 DE LUXE SEDAN—GOOD TIRES, excellent condition, heater, $445 or nearest offer. 1235 Styles.

1934 PONTIAC — NEW TIRES. $275. Phone G 3597.

66 WANTED

CASH FOR YOUR CAR FOR WRECKING Cameron Bros. 1340 Craigflower. E 6596

CASH PAID FOR YOUR CAR—MASTERS Motor Co. Ltd.

SELLING YOUR CAR?

LET US HAVE THE PARTICulars and we may be able to place it for you.

JONES BROS. SERVICE STATION, LTD.
Yates and Quadra Phone E 8623

WANTED FOR CASH, LATE MODEL used car. No dealers. Box 1364, Colonist.

67 BOATS AND LAUNCHES

ANCHORS, CHAINS, SHACKLES, MOORing buoys and Manila rope. Ship Chandlers (McQuade's) Ltd.

BOAT BUILDING AND REPAIRS Agents for Kermath and Vivian engines. Armstrong Bros. 134 Kingston St. G 1512

CONVERTED NASH BIG "6," CAMERON Bros., headquarters marine conversions. 1340 Craigflower.

FISHING TROLLER, 39 FT. 8 IN. BY 9 ft. beam, 12-h.p. Frisco Standard engine, perfect condition. Denis George, Milne's Landing, Sooke.

FOR SPECIAL PROPELLERS SEE CAMeron, patternmaker, 1340 Craigflower.

WANTED IMMEDIATELY — SMALL sailing dinghy. Box 1237, Colonist.

14-FT. BOAT, ELTO LIGHT TWIN ENgine, ideal for fishing. E. Goddard, Sidney. Phone 18.

75 BUSINESS OPPORTUNITIES

CONFECTIONERY AND GROCERY BUSIness for sale. Owner retiring. Box 1468, Colonist.

FOR SALE (EXCLUSIVE) — PRIVATE rooming house proposition, 12 rooms, furnished. Selected tenants. Always fully rented. Walking distance from town, nicely situated. Needs $3,000 cash to handle this, and well worth investigating. By appointment only. Apply J. Arthur Wild, Scollard Building.

FOR SALE OR RENT—SMALL STORE and living quarters, suitable for barber or beauty parlor. Box 1318, Colonist.

GROCERY AND CONFECTIONERY
(Suburban)

NEW FIXTURES AND EQUIPMENT. Nice clean stock, exceptionally large turnover, ideal proposition for man and wife. Nice living quarters in conjunction. Total investment approximately $4000.

NEWSTEAD REALTY
1014 Broad Street E 7194

$1200—CONFECTIONERY AND GROCERY store. Good living quarters, four rooms and bathroom, well located, doing nice business. Good reasons for selling.

Listings Wanted
W. H. Hilton
CONYERS - WILDERS CO.
(Insurance)
681 Broughton Street

75 BUSINESS OPPORTUNITIES (Continued)

$2500—CONFECTIONERY, GROCERY store. Good living quarters, five rooms, bathroom, pantry, toilet, garage. Nice district. Low taxes. $1,000 cash, balance terms. Owner. Box 1663, Colonist.

$2750—NINE-ROOM HOUSE, WELL furnished. Revenue $100 monthly. 824 Scollard Building.

76 EXCHANGE—REAL ESTATE

WELL-BUILT PAYING SMALL APARTment house for small house with some cash. Within city limits. Clear title essential. Owners only. Box 1301, Colonist.

78 HOUSES FOR SALE

SECLUSION AND GREAT CHARM

ATTACHES TO THIS STUCCO BUNGAlow, situate near the Royal Jubilee Hospital. In a setting of fine oak trees and framed by a lovely flower garden, it is on a quiet street very close to Fort Street cars. Main floor is only one step from the concrete walk leading to the front hall. Accommodation includes on one floor: A sunny living-room with open fireplace, a cosy dining-room with grate, two good-sized bedrooms with ample cupboards, a bathroom, well-equipped cabinet kitchen, linen closet and another small bedroom. Structure has full concrete foundation and part basement with concrete floor, hot air furnace and car accommodation. Grounds are 72 by 200 feet in size and are charmingly laid out with lawns, flower borders and a few shade and fruit trees. Owner occupies—no long wait for possession. Taxes $99. Price **$3400**

THE ROYAL TRUST COMPANY
1308 Government St. Phones: E 4136, E 8120

SAANICH
Near Street Car and Bus. City Farms

A NEAR NEW MODERN STUCCO BUNgalow—4 rooms and bathroom, complete with full cement basement, garage, furnace heat to all rooms, laundry tubs, fireplace, entrance hall, oak floors, coved ceilings, numerous special built-in features, blinds, inlaid linoleums, electric fixtures, etc. A nice garden and nice district. Low taxes.

ONLY **$2750** TERMS
One-Half Cash—Balance Monthly

L. M. ROSEVEAR & CO., LTD.
110 Union Bldg., 612 View St. G 6041

5-ACRE WATERFRONT

A DELIGHTFUL HOME PROPERTY, consisting of four-room bungalow with city water, about two acres cleared bottom land, balance heavily wooded, chicken houses and other outbuildings. This property has nearly four hundred feet of lake frontage and enjoys a southern exposure with a lovely view. Only 10 miles from Victoria. Price **$2500**

NEWSTEAD REALTY
1014 Broad Street E 7194

A REAL HOME IN NORTH QUADRA district. Semi-bungalow, stucco finish outside. Seven rooms with everything of the best workmanship and finish from roof to basement, hardwood floors, French doors, tiled bathroom, granite fireplace, tiled sink and lots of cupboards in kitchen. Hot water heating. Grounds well laid out. If in the market for a real home, see this one. Price **$6000**

FLEMING GARDNER & CO.
912 Scollard Bldg. Phone G 7741

ATTRACTIVE FAIRFIELD RESIDENCE with 3 bedrooms, sunroom, etc. Lovely lot. Quiet location. To close an estate **$4500**

NEW STUCCO BUNGALOW—4 ROOMS: nice location, low taxes **$3350**

A. S. MILLER
1309 Blanshard Street E 0822

A BEAUTIFUL 6-ROOM HOUSE—Rockeries, pool and sun dial. Large dining-room, sitting-room and sunroom, large kitchen; full basement; garage; $5,000. Mrs. Thomas. G 2632.

BLACKWOOD, NEAR HILLSIDE—FIVE-room bungalow, cedar, in nice condition. Living-room with fireplace, dining-room, two bedrooms, kitchen; full cement basement and furnace. Separate garage. Large lot; grounds in good shape. Terms arranged. Price **$2850**

HIGHLAND LOGGING CO., LTD.
818 Broughton Street E 9814

BARGAIN — SIX ROOMS, FURNISHED, sawdust-burner furnace, range. Owner G 3707.

A GOOD BUSINESS

FINE CORNER STAND ON MAIN Street, good living quarters, six rooms. Rent $30. No phone information. Cash **$2250**

SAANICH

NEW SEVEN-ROOM STUCCO BUNGAlow. High location. Price **$5200**

CITY

SEVEN ROOMS, NEAR TRANSPORTAtion. Good condition. Low taxes **$2200**

TEN ROOMS, SHOWING GOOD REVenue. Walking distance. Price **$4350**

INDEPENDENT INSURANCE AGENCIES LIMITED
800 Fort Street Phone G 1851
Evenings B 1998

FERNWOOD—FIVE-ROOM CEDAR-SIDing bungalow. Living-room, dining-room, open fireplace, two spacious bedrooms, kitchen, pantry, two-piece bathroom, separate toilet; full cement basement, furnace. Four-car garage. This is a home like new inside and out, highly polished floors. As an investment can be rented for $45. Best district in Fernwood. Wired for electricity. Gas laid on. Exclusive listing. Today first time listed and must be sold within three days or it's off the market. Easy terms given to responsible party. Price, no more and no less **$2300**

EDWARD SPENCER & CO.
209 Scollard Bldg.
Phone E 8724 Night E 7232

FOR SALE (EXCLUSIVE)—FOUR-ROOM bungalow, furnished, splendid garden. Ready to occupy. No tax. Snap at $1,400. J. A. Wild, Scollard Building.

FOR SALE, TO CLOSE AN ESTATE—Five-roomed house, two lots, central. $2,100. Phone E 2131.

FOR SALE—SIX-ROOM HOUSE, LARGE lot. Low taxes. $1,300 cash. Box 1437, Colonist.

HOUSE TRAILER, FURNISHED, 16 X 6. Value $250. 2315 Work Street. E 0447.

TO CLOSE AN ESTATE—A REAL MONEY-MAKER
$5,000 PROPERTY FOR ONLY
$2500
Believe It or Not—Title Clear

JUST UNDER FOUR ACRES, ONE MILE from City Hall. Would make a grand auto camp or subdivision. Choice location. Good elevation. Half cash. Further details at office only.

R. O. DALBY & CO., LTD.
634 View Street Opposite Spencer's

LOVELY FAMILY HOME, OAK BAY. Stucco, eight rooms, open fireplaces, lovely sunroom, hot water heating, two bathrooms. In splendid condition throughout. Good garden. Suitable for professional man. Price **$5000**

JOHN GREENWOOD—1341 BROAD ST.

LIKE NEW—7-ROOMED HOUSE, GARden, blinds, fixtures and linoleum. Price $6,250. 1238 St. Patrick Street. Middleton. E 5995.

HOUSE, SEVEN ROOMS, BASEMENT, Courtney Street; cash or terms. E 1422.

PRETTY LITTLE BUNGALOW IN FAIRfield, close to seafront. Living-room and dining-room, both with fireplace, two good-size bedrooms, bright sunny kitchen and pantry; garage in basement, furnace, laundry tubs. Nice garden and lawns. Price **$3000**

NEW STUCCO BUNGALOW, FIVE rooms, North Quadra. Hardwood floors, fireplace, fully modern. On terms **$3450**

RALPH H. WILSON
206 Pemberton Bldg. Phone E 9812
Evenings G 5280

PROSPECT LAKE WATERFRONT FOR sale. Partly furnished four-room house overlooking lake; granite-built fireplace, convenient kitchen. $1,500 on terms. Phone G 7588.

78 HOUSES FOR SALE (Continued)

JAMES BAY — BEST BUY

SIX ROOMS, ONE FLOOR; CEMENT basement, furnace. Price **$2500**

JAMES BAY—HANDY TO V.M.D.; NINE rooms, two bathrooms; furnace. Price **$2750**

WALKING DISTANCE, CHOICE LOCAtion, close to Yates, six rooms, one floor; like new. for **$3300**

ALBERT BURDON
312 Central Building

SEE THIS LOVELY HOME—5 ROOMS; new. Splendid view. Big lot, fruit trees, greenhouse. A gardener's paradise. Low taxes. Salisbury Way, just off Tattersal. Price $5,250. Middleton. E 5995.

SIX-ROOM DWELLING, GARAGE. 1060 Redfern Street. Price $1,650. E 1613.

VACANT—EIGHT-ROOM STUCCO AND rustic house, Fernwood Hill district, newly decorated inside and out; furnace, fireplace, laundry tubs, sleeping porch; extra toilet downstairs; garage; treed lot. Must sell. No reasonable offer refused. Owner, 1234 Acton Street.

$500—VACANT, OAK BAY 4-ROOM bungalow. Basement, fireplace. Balance $1,600 at $20 monthly.

$800—LARGE ROOMING HOUSE. Waiting list. $94 gross rental. Balance $1,300 at $40 monthly.

$500—VACANT, REDECORATED, 6 rooms, City. Balance $3,000 at $40 monthly. We have two like this. Basement, furnace, garden, garage.

$1000—VACANT, 7-ROOM HOME, Beacon Hill Park. Bal. $3,200.

FINANCIAL SURVEY, LIMITED
319-20 Scollard Building
O. B. Lovatt Beacon 1013
Week-Ends, Evenings G 3286

$4000 — STUCCO SEMI-BUNGALOW, 5 down, 1 up, with running water. Hardwood floors. Full cement basement with shower and garage. Fruit trees. Close to sea, Beacon Hill Park, school, car. Nice view. Half cash. We will personally show it to you.

$1400 — NICE SPICK-AND-SPAN 5-room bungalow, no basement. Low taxes. Garden and fruit trees. Linos included. In Saanich.

CYRIL BUHLIN
708 Bank of Toronto Bldg.
Home, G 5940 Office, E 1832

$2750—NEAT FOUR-ROOM STUCCO bungalow. High Quadra district, nicely treed lot and good garden. Very low taxes.

$2850—MOUNT TOLMIE, SEVEN-room semi-bungalow on two lots, lovely garden. Snap for cash.

GARDEN CITY REALTY
37 Arcade Bldg., 613 View St. Phone E 6633

$2250 BUYS 4-ROOMED STUCCO bungalow, 567 Alpha; vacant. Large living-room, nook, full cement basement, tubs, bath, tiled sink, furnace. Large lot. $350 cash, $20 per month; 6% interest. Owner. E 6416.

$3500—HIGH GORGE MODERN stucco four-room bungalow, hardwood floor, full-size basement, furnace, tubs, garage. Box 262, Colonist.

$600—FURNISHED COTTAGE, THREE rooms, bathroom, pantry, garden. Balance, $600; $25 monthly. Beacon 1013.

79 WANTED TO BUY—HOUSES

CASH FOR SMALL HOUSE FOR REmodelling. Box 1513, Colonist.

NEWCOMER FROM ALBERTA WANTS good 5-room bungalow on half acre or a big lot. Must be waterfrontage. Cash if suitable. Box 1498, Colonist.

SIX-ROOM DWELLING, 1060 REDFERN Street, close to car line, off Oak Bay Avenue; garage. Price $1,750. E 1613.

I CAN SELL YOUR HOME QUICKLY

THERE IS A HEAVY DEMAND FOR small homes. During the present month I have sold the following: 380 Obed, 891 Toronto, 427 Government, 1242 George, 429 Government, 439 Walter. If you have a reasonably-priced modest home to sell, please let me have particulars.

FRANK W. TAYLOR
416 Central Bldg. Phone G 8157

VISITOR FROM ALBERTA WANTS TO buy 5-room bungalow on waterfront, about ½ acre. Must be near transportation. Box 1499, Colonist.

WANTED, UNDER $2,000, BUNGALOW with or without basement. Must be in fairly good shape.

SAANICH REALTY
E 0001 B 1722

WANTED — LANGFORD LAKE, RENT modern house, 6 months, object buy. Rent $20. Full price $1,500 to $1,700; $150 cash binds sale. Immediate possession. Box 1480, Colonist.

WANTED — FOUR OR FIVE-ROOM house close in, with basement. $2,000 cash. King, B 2121.

WANT TWO OR THREE-ROOM COTtage, Gorge district. Box 1195, Colonist.

3 OR 4-ROOMED HOUSE; CASH; UNDER $2,000. Box 1502, Colonist.

80 PROPERTY FOR SALE

FINE HOME AND ORCHARD FOR SALE. Lovely view; garden. Information given. P.O. Box 70, East Kelowna.

JAMES BAY, OSWEGO AND SUPERIOR. Lot 80 ft. by 120 ft. $350. B 3855.

RIVER ROAD, SOOKE DISTRICT

SECLUDED COUNTRY HOME OF ONE acre, all fenced, about half improved, tree fruits, rasps, straws, 4 grape vines, ornamental shrubs and flowers, log house (30 ft. x 28 ft.), well built and with personality. Interior is partially finished. Located among beautiful trees which on Thursday last were alive with singing birds! City water at door, electric light. Price, cash, including kitchen range and some furniture **$1000**

AT COOPER'S COVE, SASENOS

WE HAVE STILL 5 PARCELS OF GOOD land for sale. Priced from $280 to $475. Water laid on, electric light available. These tracts can be purchased on very easy terms.

ALFRED CARMICHAEL & CO., LTD.
1216 Broad Street Garden 7341

80D SAANICH

LOT FOR SALE (BUILDINGS). APPLY R. Clarke, corner Douglas, Ralph Streets.

81 PROPERTY WANTED

HAVE BIG DEMAND FOR SMALL COTtages under $1,800, shacks or anything in the way of a cheap property. Your call will bring immediate inspection.

SAANICH REALTY
B 1722 or E 0001

84 ACREAGE WANTED

WANTED—ACREAGE, 2 TO 5 ACRES, mostly cultivated, with 6-room house and some buildings. Can pay $500, balance monthly payments. Must be available High School. Box 1118, Colonist.

87 FARMS WANTED

WANTED TO RENT—FARM, 15 TO 18 acres, within 12 miles Victoria; electricity, good water supply. Careful tenants. Box 1456, Colonist.

GENUINE INVESTMENTS

$1800 Buys this six-room bungalow close in. Would make a good duplex. Cash and terms.

$1000 Buys a seven-room dwelling. Would make a splendid guest house. Near sea, car and within walking distance. Must be sold to close an estate.

$4000 Buys six-room modern home, near Beacon Hill. View of sea and mountains. Clear title. Cash and terms arranged.

$3275 Buys new stucco, four rooms and dinette, full basement, oak floors, modern, high location. Saanich taxes.

E. E. HEATH
625 YATES ST. PHONE E 4041

MOUNT TOLMIE DISTRICT

A selection of excellent building sites in this desirable locality.

75 ft. frontage	$500
140 ft. frontage	$900

We can arrange your building loan.

YEARWOOD, STEWART CLARK & CO.
660 FORT. G 1033

PEMBERTON'S For Real Values

BE SAFE With a Safety Deposit Box in Our Vault
Rents Four Dollars a Year
Established 1887
Members Real Estate Board

HIGH QUADRA

Five-room stucco bungalow, built just long enough to be settled in permanent lawns, shrubs, perennials and oaks. Full basement, air conditioned heating, garage. Beautifully decorated, select red oak floors. Large fireplace. Inlaid linoleums. Ample-sized secluded lot. Taxes $44. From a good purchaser any reasonable proposition considered. Price **$4850**
Please Call MR. GOWLAND

OAK BAY
NEAR BEACH DRIVE
MODERN HOME
TWO BATHROOMS

Once in a while there is that opportunity to purchase such an attractive-looking home which is so complete in every detail. All rooms are spacious. Five rooms on main floor with a lovely tiled bathroom, model kitchen, plenty of cupboards. Hardwood floors in main rooms. Upstairs there are two very fine bedrooms with another bathroom. Full-size cement basement, garage and laundry tubs. Hot water heat plant, coal stoker, automatic, which is very economical. Well-constructed home, recently built. Immaculate condition, and is spotless as new snow throughout. Would advise to make an early appointment to view. Exclusive listing **$6300**
Please call MR. STEPNEY.

MOUNT TOLMIE

1971 WOODLEY DRIVE—Situated on approximately two-thirds of an acre, some rock, some good soil, large oaks, 230 feet road frontage. It is delightfully situated and quite private. The bungalow consists of five large rooms with first-grade oak floors in living-room and dining-room. Separate garage. This listing is exclusive. Please ask for MR. HALL. Any near offer will be given consideration. Price **$4500**

FIVE ROOMS—NEW

Beautifully finished stucco bungalow, complete with basement and furnace. Close to stores, bus; two-mile circle. Saanich. Good terms. Full price **$3275**

UP-ISLAND HOME

Situated on a high elevation on over an acre of grounds. Fruit trees and shrubs. Well-constructed house of six large rooms and bathroom. Never-failing water supply. Electric light. Any reasonable terms **$2750**

Pemberton & Son, Ltd.
625 FORT STREET PHONE G 8124

VICTORIA REALTY

1225 GOVERNMENT STREET
Phone E 7514

SAANICH—Close to Carey Road, this brand new stucco bungalow is well worth your inspection. There are four large rooms and nook, with unfinished attic capable of providing two more rooms if desired. Completely modern, with full basement, etc. Nice lot with trees. An excellent buy, and well worth **$3350**

BEAUTIFUL HOME
With Bowling Green

BURNSIDE DISTRICT—Very attractive bungalow of six rooms all on one floor, with sunroom, full basement and drum furnace. Well painted and with Duroid roof, this attractive home is very nicely situated on three lots. There is a large bowling green of beautiful turf, lawns, lily pool, abundance of roses, fruit trees and garden. A lovely home in a beautiful setting. Taxes only $33. Clear title and priced at only **$2625**

ON MAIN HIGHWAY—Eight miles from city. Well-built home of four rooms on one floor, with partly finished attic and three more bedrooms. Full plumbing and three-piece bathroom; never-failing spring water, with automatic electric pump. Very comfortable home with fireplace, and with transportation at the door. To make this a bargain, five acres of very good soil, all cleared, go with the house for only **$2000**

NIGHT PHONES: E 8811, E 7655

HIGH QUADRA

Brand new six-room semi-bungalow. Two bedrooms on main floor. One bedroom upstairs. Hardwood floors. Full cement basement. This is a lovely bungalow. In a high location. Reduced for quick sale **$4800**

GORDON HEAD

On Marine Drive. Attractive seven-room residence with two bathrooms. Two acres in beautiful garden, flowers, shrubberies, well-kept lawns and splendid vegetable garden. Large living-room with plate glass windows and Venetian blinds. Marvellous view from all windows of Straits and Mount Baker. Taxes only $87. A lovely home for **$8000**

OAK BAY

A most attractive new six-room bungalow. Large bright rooms, corner windows, hardwood floors. Terraced lawns. FOR QUICK SALE **$4900**

Six-room semi-bungalow. Four rooms and bathroom down, two bedrooms up. Cement basement. New hot air furnace. SPLENDID VALUE **$2350**

Gillespie Hart & Co.
LIMITED
611 FORT STREET PHONE G 1161
Member Victoria Real Estate Board

WALKING DISTANCE VACANT

A very well constructed home of six rooms, all on one floor. Enclosed stairway to unfinished attic. Cement basement, furnace and garage. If transportation is a problem, you should see this on terms at **$2900**

NEW

Two brand new houses in High Quadra. A real opportunity to buy one of the few new homes available. Terms arranged at **$3450**

$2650

Well-built semi-bungalow with five rooms down and closed stairway to two up. Well located, close to schools and transportation, within two miles of centre of city. A nice appearing home. All rooms generous in size and in perfect condition. Basement, furnace, fireplace. Taxes $25. $1,000 handles; balance $25 per month. Price **$2650**

M. H. KING
718 VIEW STREET PHONE G 1131
Evenings: E 7285, E 7685, E 1627

"NEW"

SAANICH BUNGALOW
FIVE ROOMS AND BATHROOM

Complete and up to date in every way. Basement, furnace, garage, laundry tubs, oak floors, fireplace, tile sink, Pembroke bath and shower. Numerous special built-in features, etc.

ONLY **$3695** TERMS
One-Quarter Cash, Balance Arranged

A GOOD BUY
— IN —
A FINE FAMILY HOME

Eight rooms and bathroom. For sale at approximately one-third cost.

ONLY **$3450** TERMS
One-Third Cash, Balance Arranged

A SPOTLESS BUNGALOW
SIX ROOMS AND BATHROOM

Walking distance to centre of city. Exceptionally low taxes.

ONLY **$3250** TERMS
One-Half Cash, Balance Arranged

A NEW BUNGALOW
FOUR ROOMS AND BATHROOM

Oak floors, Pembroke bath, tile sink. Fireplace. Built-in features, etc. **$2500**

L. M. ROSEVEAR & CO., LTD.
110 Union Bldg., 612 View St. G 6041

Randall's

DESIRABLE NEW HOME

In High Quadra, planned and built by one of the city's best builders. Five rooms, modern in every detail. Full cement basement. Nice rock garden. Lovely view. Terms **$5250**

OAKLANDS DISTRICT

Near school and bus. Six rooms, all on one floor. Basement, furnace. Two garden lots. Terms arranged **$1850**

$875 is the total price for which you can purchase 17 acres in the Keating Valley. Partly finished house, some land cleared, balance in small timber. Close to High School, on main road. Offered at this price to clear up an estate, you cannot find better value on Vancouver Island.

George Randall
1300 Douglas Street Phone G 8100

INSTANTANEOUS ACTION REQUIRED!

A REAL BARGAIN

OWNER MUST DISPOSE OF HIS HOME THIS WEEK

Five-Roomed Bungalow-Type Home With Two Additional Rooms Upstairs

Cement Basement
Fireplace in Living-Room
Good Furnace
Extra Toilet in Basement
Garage
Splendid Condition Throughout

Large Lot With Provision Made for Tennis Court

Good Location With Lovely Views Over Surrounding Country

Just Outside Mile Circle From City Hall

About $1,100 Will Handle This

TOTAL **$2250** PRICE

P. R. Brown & Sons, Ltd.
1112 BROAD ST. PHONE G 7171

WATERFRONT

SUPER VALUE AT $4500

Large lot beautifully landscaped with natural trees, fruit trees, lawns, etc., and a most marvelous view. Lovely semi-bungalow containing seven spacious rooms, full cement basement, hot water heating and everything in perfect condition. Separate garage, ideal boat landing, safe anchorage, secluded property within three-mile circle. If you are looking for this type of home you cannot duplicate at $6500, therefore we recommend immediate investigation.

OAK BAY

$4000—On terms to suit reliable party. Exceptionally well-built five-room stucco bungalow with full cement basement, extra toilet, hot water heating, choice locality and early possession.

(Exclusive Listings)

GILLILAND, HILL & CO.
414 Central Bldg. G 5743

"NEARLY FINISHED"

$1250—Owner can't complete it. Here's your chance. In Saanich, a three-room cottage. All lathed, ready for stucco and plaster, floors laid, good bathroom fixtures in, including Pembroke bath. A good chance here for you.

$1850 "SOLID COMFORT" at a low price is yours in this semi-bungalow in Gorge district. Six rooms and cement basement. Large shed at back for workshop, etc. Good garden.

Saanich Realty Company
Specialists in Saanich Properties
5384 QUADRA ST. PHONE E 0001
BRANCH OFFICE, CITY
710 View Street Phone B 1722

IT NEVER HAPPENS

Better find out if YOURS is one of those policies that gives complete coverage on everything that doesn't happen. Now is a good time to have your Fire and other coverage brought up to date to provide FULL ALL-INCLUSIVE coverage. Let's talk it over.

KER and STEPHENSON LTD.
1121 Government Street G 4177

COLES, HOWELL & CO., LTD.

OAK BAY

ON THE BUS LINE ONE BLOCK FROM SEA AND ONE BLOCK FROM A SCHOOL is a white stucco semi-bungalow with hardwood floors, hot air sawdust burning furnace, four bedrooms, living-room with fireplace, dining-room, modern tiled four-piece bathroom and kitchen. The two bedrooms upstairs are reached via an enclosed stairway which gives one a five-room bungalow on main floor. Full cement basement with garage, laundry tubs, sawdust bin and furnace. There is a most attractive and well-kept garden of trees, shrubs, flowers and lawns surrounding this residence, which is in excellent condition and needs no painting or repairing. The taxes are only $48. The price only **$4500**

NEAR BEACON HILL PARK

A DESIRABLE FAMILY HOME OF SEVEN ROOMS. Large living-room with open fire, dining-room, den, kitchen and pantry. Three spacious bedrooms, bathroom and separate toilet, sleeping porch. Cement basement, garage, nearly new furnace. This house has been newly decorated inside and out. Owner obliged to sell on account of illness **$3150**

SOOKE HARBOR

A MODERN THREE-BEDROOM HOUSE OVERLOOKING THE WATER and situated on three-quarters of an acre of land. There are lawns, fruit trees, shrubs and flowers. The house is so constructed as to be suitable for an all-year-round home. Photographs and further details at office. Price **$2500**

WEEK-END BARGAINS
WE CAN GET IMMEDIATE POSSESSION

A SIX-ROOM MODERN BUNGALOW NEAR OAKLANDS SCHOOL. Basement, furnace, garage, two lots, near transportation. Drastic reduction has been made for quick sale. Price **$1750**
(Exclusive listing.) Reasonable terms considered.

FAIRFIELD—NEAR THE SEA

A COMFORTABLE COTTAGE OF TWO ROOMS IN FIRST-CLASS CONDITION. Electric light and water laid on. Low taxes with city conveniences. Price for cash **$800**

WE HAVE CLIENTS WAITING FOR FIVE-ROOM BUNGALOWS CLOSE TO TRANSPORTATION FACILITIES — PLEASE LET US HAVE YOUR LISTINGS.

COLES, HOWELL & CO., LTD.
606 VIEW STREET G 1000

Don't Miss These

PANORAMIC SEA VIEW

Fully-modern six-room bungalow, extra well constructed. Best part of Oak Bay. For quick sale.

$6000

NEW FIVE-ROOM STUCCO BUNGALOW with basement and furnace. In Oak Bay. Price.

$3650

TWO LOTS AND SIX-ROOM BUNGALOW in perfect condition. Close to car. Good locality. Reduced to

$3150

HIGH SAANICH

Modern four-room bungalow with nook, basement and furnace.

$3300

MEHAREY & CO.
LIMITED
607 VIEW STREET PHONE E 1187
ASK FOR MR. RAMSAY

GIVE US AN "OFFER!"

Owner leaving for the Interior at once and must sell residence. No reasonable offer refused. Six-room semi-bungalow with full cement basement and new furnace, two-car garage, good garden with small and large fruits. Situated in Fairfield, close to Beacon Hill Park, the sea and transportation. This might be your opportunity.

E. B. HAWKINS & Co.
307 SCOLLARD BLDG.
PHONE E 4111

VERY CLOSE IN

Only six blocks from corner Yates and Douglas Streets. Well built and substantial looking house. Six rooms and separate bath and toilet, several fireplaces, unfinished attic, light fir floors, highly polished, rear sunporch, cement basement, furnace, garage. On bus and street car lines. Best location in city for renting rooms. Immediate possession. Price on terms **$2900**

SWINERTON
& Co. Ltd.—Est. 1890
620 Broughton Street Phone E 3125

Langford

LAKEFRONT HOME

All-year-round house with electric light, city water and bathroom. Living-room has fireplace and there are two bedrooms, kitchen and basement with an adjoining room.

Shallow gravel beach affords safe bathing for youngsters. This is a swell little property and is decidedly cheap at **$1650**

J. C. BRIDGMAN
604 Broughton St. Phone E 3201

GORGE DISTRICT

Beautiful view and high location. Four-room stucco bungalow. Contains entrance hall, attractive living-room, kitchen and breakfast nook, one large bedroom and one small, bathroom, basement and furnace. Terraced garden. $1,000 will handle this. Reduced to **$3850**

Van der Vliet, Cabeldu & May, Ltd.
Real Estate, Insurance and Investments
1213 BROAD STREET PHONE E 7774

Vacant, $2450

CLOSE IN

Six rooms, full size cement basement, garage and furnace. Located on a boulevarded street. Terms arranged.

Saanich, $3300

New four rooms and a dinette; linos and Venetian blinds included. Tile sink, furnace and garage in full-size basement. Quick possession given on this one.

Water View, $3850

Four-room stucco, all modern conveniences. Beautiful setting—a gardener's paradise. High location, overlooking Gorge waters. Half cash will handle. Owner occupied.

Esquimalt, $3500

New five-room cedar siding. Modern in every respect. Located on a choice residential street near transportation and shopping centre. Not many like this at above price.

Victoria Avenue $4200

Stucco bungalow, only a few years old. Consists of living-room, dining-room, two bedrooms; tile sink in kitchen. Strictly cash.

52 Acres, $1500

A few acres cleared, some timber. A two-room cottage, a shed and chicken house; also a never failing water supply. Six miles from city, near transportation. To settle an estate, only cash offers considered.

Rooming House, $2750

Nine-room solidly constructed house. Extra plumbing upstairs. Every room rented. Walking distance to town. Owner says sell. A small down payment required, balance as rent.

—Consult—
Alex Olsen, Art Miller, Harold Lineham

Johnston & Co., Ltd.
E 8041 1314 BROAD STREET E 8842

PANORAMIC VIEWS

Of Olympics and Straits. High part of Esquimalt amidst the oaks and rocks. Very attractive looking residence designed by well-known architect. Contains eight rooms. Large hall with open fireplace and panelled in selected cedar, wide staircase. Charming living-room, about 24 x 17, wide windows facing south with beautiful views. Good-size dining-room. Library with fireplace. Kitchen. Three good-size bedrooms, one with firegrate, and dressing-room. Attic space for three more rooms if needed. Part basement; good over-size hot air furnace. Extra toilet. This house has charm. Grounds of one acre, easily kept up and most of it in natural state of rocks and oak trees. You can have this at the bargain price of **$4500**

NEW BUNGALOW

Best buy, Oak Bay. Very well built and finished. Contains six rooms on one floor. Extra large living-room and three bedrooms. Nice lot with oak trees. Close to bus and car routes. Price **$5900**

GORGE WATERFRONT

BARGAIN. Two acres, beautifully treed, with a fine high building site. City water and light available. Price only **$800**

GORGE LOTS

Forshaw Subdivision, off Craigflower Road, not far from car line. City water on street; light is available. Lots are lightly treed. To clean up this tract owner has cut the prices by one-third. Now priced on easy terms from **$125** to **$175**

THE B.C. LAND
& INVESTMENT AGENCY, LTD.
922 GOVERNMENT ST. G 4115-6

BROWN BROS.' SPECIALS

$1550—Close to Post Office. Six-roomed house, three large rooms and three-piece bathroom down and three bedrooms up. The house needs redecorating.

$1800—Situated in city, close to tram and school. Five-roomed bungalow. Living-room, open fireplace, dining-room, two bedrooms, bath and separate toilet. Kitchen, pantry, basement with furnace. Lot 45 x 100. A good buy.

$2400—James Bay, close to Parliament Buildings. Five-roomed bungalow. Large living-room, open fireplace; three bedrooms, kitchen, pantry and sun porch. Cement basement, furnace, separate garage. Large attic. Nice garden. Taxes only $62.

$3250—New stucco bungalow. Four rooms and dinette, open fireplace, oak floors, bath and shower, tile sink, basement, furnace and garage. Venetian blinds and lino. Quarter-acre lot in Saanich. High location. A real good buy.

SEE A. LANCASTER

BROWN BROS., LIMITED
314 Pemberton Bldg. Phone E 1183

INCOME PROPERTY

Good revenue producer and always well rented. This property is very well located in first-class residential district, easy walking distance. Furnished throughout and to be sold as going concern. Showing a very good return and in addition has good living quarters for owner. Full particulars from this office on request. Price including property and furniture **$5000**

SAANICH BUNGALOW

New well-built home. Good-sized living-room, open fireplace, two nice bedrooms, kitchen, dinette. Practically complete and small outlay will do all that is necessary. Discount for all cash. Price **$2500**

Good Fairfield building site. Nice street, close to cars and within walking distance **$225**

Heisterman, Forman & Co.
608 VIEW STREET

GORDON HEAD

Six-room stucco semi-bungalow. Large living and dining-room, full basement, furnace, garage, chicken house. Five acres good land cleared **$6500**
Or offer. Selling through ill-health.

OAK BAY

Stucco home. Living and dining-room, oak floors, modern kitchen, bathroom, three bedrooms, garage in basement. Large lot. Terms **$4000**

J. H. WHITTOME & CO.
LTD.
1012 Broad St. E 3019 Even. G 6807
Victoria and Duncan

FAIRFIELD SPECIAL

An attractive seven-room semi-bungalow, close to Beacon Hill Park and waterfront on high-class residential street. Full cement basement (lined), furnace and laundry tubs. Good garden. A good family home for **$2850**

OAKLANDS DISTRICT

Five-room bungalow, basement, furnace, nice lot with early possession guaranteed. Reasonable terms accepted. Price **$1800**

Arthur E. Haynes, Ltd.
730 FORT STREET PHONE E 3823
Evenings E 9145

OAK BAY

New stucco bungalow, consisting of living-room with fireplace, dining-room, kitchen and two bedrooms. Hot air furnace and garage in full cement basement. Car and bus transportation, and close to Public and High Schools. This is an excellent value at **$3650**

Going to Build?

We can give prices and full information on 95% of Oak Bay vacant property.

MARA, BATE & CO., LTD.
619 Fort St. E 7124

WATERFRONT LOTS

Two large lots nicely treed. Price only **$1250**

PORTAGE INLET

Two lots with 140 feet of seafrontage, nicely treed. Ready to build on. Price, on terms **$750**

GORDON HEAD

Five acres and eight-room house, all good land. Price, on terms **$3000**

LANGFORD

Two and a half acres, five-room stucco. Price, on terms **$3150**

WISE & CO., LTD.
109 PEMBERTON BUILDING

Seven-room house, close in, high location, nice garden, fruit trees **$1500** Terms

CROSS & CO.
(Opp. Post Office)
806 Government Street E 0688

Maynard & Sons

AUCTIONEERS

Instructed by the Owners, We Will Sell at Our Salesroom, 731-733 Johnson Street,

TODAY AT 1:30

SELECT AND WELL-KEPT

Furniture and Effects

Including: Nice 3-piece Chesterfield Suite, also very good odd Chesterfield, nice Upholstered Chairs, Oak Roll-Top Desk, Library Tables, Oak Glass-Door Bookcase, Davenport Suite, Indian and other good Carpets, Gramophones and Radios, Mahogany Music Cabinet, almost new Bedroom Suite, and several nice Simmons and other Beds, very good Dressers and Chest of Drawers; Bedroom Tables, Chairs and Rockers; Sanitary Couches, Kitchen Tables and Chairs, All-Enamel Range, also Sawdust-Burning and other Ranges, Circulating Heaters, All-Enamel Thor Electric Washing Machine, 1938 Sparton Electric Refrigerator, lot of very good Carpenter Tools, Mitre Box and Saw, Etc.; Garden Tools, Lawn Mowers, small Double-Iron Garden Roller, Kitchenware, Dishes, Glassware, Ice Refrigerator, Etc. Also

MORNING SALE AT 10:30 of Vegetables, Poultry, Etc.

MAYNARD & SONS - Auctioneers

FRED SMITH & CO.

Auctioneers and Valuators
BLANSHARD STREET

Auction Sale

THURSDAY AT 2 P.M.

LARGE SELECTION

Modern Furniture and Effects

In Part: 3 Studio Couches, Nice Odd Chesterfields, Occasional Chairs and Tables, Stand and Table Lamps, 3-Piece Chesterfield Suite with Very Good Loose Covers, Fire Dogs, Curb and Irons, Fire Screen, Walnut Desk, Chinese Blackwood Mirror, Cheval Mirror, Walnut Dinette Suite, Book Case, Telephone Set, Very Good Twin Bedroom Suite with Twin Beds, Chiffonier, Vanity and Bench, Mirror, 2 Night Tables, Nice Carpets and Rugs, Congoleum Rugs, Dressers, Chiffoniers, Drop-Leaf Kitchen Table and Chairs, Card Table, Vacuum Sweeper, China Cabinet, Large Cupboards and Shelves, 4 Lawn Mowers, Swivel Chair, Garden Tools, Sawdust Burner in Good Condition, Etc.

SALE DAYS
Monday and Thursday at 2 P.M.

FRED SMITH & CO.
Auctioneers G 4012

DO AT A PINCH

An official, completing the records of a young woman volunteer for war service, asked who was her next of kin.

"I haven't any," she said.

"What!" said the official. "No father, mother, aunts, brothers, uncles?"

"No," she said, and then, after a pause, added doubtfully: "There's my husband, if he'll do."

HE KNEW

On his way home, a drunk stopped at a lamp post and pulled out his house key.

A passing policeman noticed him fumbling around, trying to insert the key into the post and asked politely: "Nobody home?"

"I'll say there is," said the drunk. "There's a light upstairs."

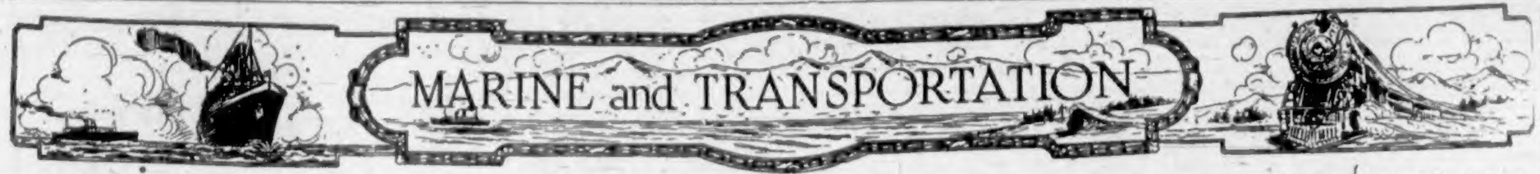

MARINE and TRANSPORTATION

'INVALUABLE ASSISTANCE'

Canadian Engineer Is Commended for Distinguished Conduct

By ROSS MUNRO
Canadian Press War Correspondent

SOMEWHERE IN ENGLAND, May 26 (CP).—A Canadian officer who spent his leave aboard a destroyer on convoy duty at sea was commended in Canadian Army orders today for carrying out "dangerous duties" and rendering "invaluable assistance" when the warship sank.

The officer, Lieut. Douglas Van Kleeck, of Armstrong, B.C., assisted in the rescue of British sailors blown into the water and volunteered to board the sinking ship to make fast a tow line.

Van Kleeck, twenty-six-year-old member of the Royal Canadian Engineers, was in his cabin, when a terrific explosion shook the ship.

The Canadian, a former mining engineer in British Columbia and a graduate of the University of Alberta, rushed to deck and saw the destroyer was sinking. With the help of ten other volunteers, Van Kleeck dragged a score of sailors out of the water onto the tilting decks. Another warship picked up the survivors and then the destroyer was abandoned.

(The British censors would not permit mention of what caused the destroyer to sink).

Van Kleeck was busy today directing men of his battalion at work on a huge new airdrome in the south of England and was reticent about his exploit.

Aboard the rescue ship Van Kleeck helped the destroyer's surgeon attend the injured. When it [illegible] not capsize immediately, a call was issued for volunteers to reboard the warship and make fast a towline, since it was believed there was a chance it could be taken to port.

RIGGED TOWLINE

Van Kleeck volunteered with two naval officers and eight ratings. Working along the sloping deck and upper structure still above water, they rigged up the towline. A warship made a vain attempt to tow the destroyer. Then the volunteers were forced again to abandon ship, which sank later.

Van Kleeck lost all his kit, salvaging only the battle dress he was wearing. He spent the rest of his leave in London buying new equipment.

The routine order which told of Van Kleeck's heroism said:

"Whilst taking passage in one of His Majesty's ships, Lieut. J. D. Van Kleeck, R.C.E., volunteered and carried out dangerous duties and rendered invaluable assistance during an incident.

"The commander in chief at the Nore (R.N.) formally expressed his appreciation of the services renrered by this officer on this occasion."

(The Nore is the Royal Navy command charged with defence of the Thames estuary).

"The general officer commanding-in-chief, 1st Canadian Army, has directed that Lieut. Van Kleeck's act of distinguished conduct be recognized by promulgation of this order."

PERFECT BLACKOUT

RICHMOND, Va., May 26 (AP).—To show the completeness of their test blackout, citizens of Maurertown sent a copy of their country newspaper to state defence headquarters carrying this item: "So successful were they that the bus failed to see the town and carried a passenger for the town on to Woodstock (five miles away)."

Lv. BRENTWOOD	MILL BAY FERRY DAILY	Lv. MILL BAY
9:00 a.m		9:30 a.m
10:00 a.m		10:30 a.m
11:00 a.m		11:30 a.m
2:00 p.m		2:30 p.m
3:00 p.m		3:30 p.m
4:00 p.m		4:30 p.m
5:00 p.m		5:30 p.m

B.C. COAST STEAMSHIP SERVICE

OWING to present heavy demands for accommodation, all space reserved in advance on midnight steamers between Victoria and Vancouver (in both directions) will not be held after 5:00 p.m. on day of sailing.

Staterooms or berths not claimed and paid for by that time will be considered as released and resold as required.

K. J. Burland, General Agent, Victoria, B.C.

Canadian Pacific

SHOP MORE

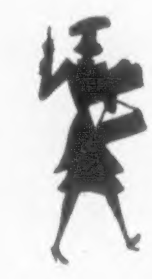

from 10 to 4

HOUSEWIVES: You can do your share by shopping after 10 a.m. and before 4 p.m. and leave more room on the buses for workers during the "rush hours."

Vancouver Island Coach Lines
LIMITED

Depot: Broughton and Broad Phones: E 1177 - E 1178

Salt Spring Island Ferry

SCHEDULE
MONDAY, MAY 25

Lv. Fulford	Lv. Swartz Bay
8:15 a.m.	9:30 a.m.
10:15 a.m.	11:15 a.m.
4:00 p.m.	5:00 p.m.
6:00 p.m.	7:00 p.m.

For Further Information and Motor Coach Connections
PHONE E 1177 - E 1178

GULF ISLANDS FERRY CO., LTD.

United States Delegates Reach Ottawa

—Public Information Photo.

Brigadier-General William Ord Ryan, United States Army Air Force representative on organization unit matters, who was one of the United States delegates to the Air Training Conference in Ottawa, is shown (centre) under the wing of the huge United States Army transport plane which brought him and eight other delegates to Ottawa. With him are, left: Air Commodore K. G. Nairn, Air Member for Accounting and Finance; and Wing Commander William MacBrien, Officer Commanding No. 2 Flying School at Uplands

R.C.A.F. Casualties

OTTAWA, May 26 (CP).—Names of one man killed on active service overseas and eleven missing after overseas air operations were contained in the 274th Royal Canadian Air Force casualty list, issued late today. Two men previously reported missing overseas were listed as now for official purposes presumed dead; and seven previously reported missing overseas as now reported prisoners of war. Two men were reported drowned accidentally in Canada, one as dead from natural causes in Canada, and one as seriously ill in Canada.

Two Canadians serving overseas with the Royal Air Force, who previously were listed as missing, today were listed as now for official purposes presumed dead; and one Canadian in the R.A.F. was listed as dangerously injured on active service overseas. Following is the latest list of casualties:

Overseas—Killed on active service: Sgt. Thomas Henderson Campbell, Calgary. Previously reported missing, now for official purposes presumed dead: P.O. Gordon Kenneth Armstrong, Toronto; Sgt. William Paterson Thom, Glasgow, Scotland.

Missing after air operations: P.O. Robert Deane Flitton, Mount Royal, Que.; P.O. William Asher Hayworth, Regina; P.O. Irvin Frank Hoidas, Saskatoon; P.O. Arthur Douglas John Salt, J6285, A. C. Salt (father), 3530 30th Avenue West, Vancouver; P.O. Lloyd Newton Skinner, Dartmouth, N.S.; P.O. Maldwyn Wyn Williams, Merlin, Ont.; Sgt. Ronald William Hood, Toronto; Flt. Sgt. Gerald John Patrick Kearns, Halifax; Flt. Sgt. Ray Arsene Lafranchise, St. Albert, Alta.; Flt. Sgt. John Houlding Watson, R57840, A. S. Watson (father), 115 Gore Avenue, Chilliwack, B.C.; Sgt. Arthur Henry Winters, Mahone Bay, N.S.

Previously reported missing, now reported prisoners of war: Flt. Lt. Ross Raymond Gillespie, Hamilton; P.O. John Aubrey Stewart Ferguson, South Port Morien, N.S.; Sgt. Harry Wellington Hands, Chapleau, Ont.; Sgt. Clayton Leroy MacCallum, Halifax; Sgt. Stanley Harold Machan, St. Thomas, Ont.; Sgt. David Oliver Moran, Brandon, Man.; Sgt. John Herbert Paton, Toronto.

Canada — Drowned accidentally: Sgt. E. P. Fairgrieve, West Kirby, Eng.; Sgt. G. A. Gardner, Birmingham, Eng. (Sgt. Fairgrieve and Sgt. Gardner were drowned last week at Regina). Died from natural causes: A.C.2 I. G. Badham, Kilgetty, South Wales. Seriously ill: Cpl. Ronald Stewart Franklin Cook, Luton, Eng.

Canadians in the Royal Air Force (Overseas)—Previously missing, now for official purposes presumed dead: Flt. Lt. Robert Frederick Leavitt, D.F.C., Regina; P.O. William John Sipprell, R.A.F.43047, L. L. Sipprell (father), care of Royal Bank of Canada, New Westminster, B.C. Dangerously injured on active service: Flt. Lt. Arthur James Bradley, R.A.F.41547, Mrs. Bradley (mother), Barnard Avenue, Vernon, B.C.

WAS SEVENTY-ONE

NANAIMO, May 27 (CP).—Mrs. Flora Reid, resident of Nanaimo for the past thirty-two years, died Sunday. Born in Wick, Scotland, she was seventy-one. A son, Donald, lives at Prince Rupert and a daughter, Mrs. John Niven, at Nanaimo.

MAIL AND SHIPS

COASTING CRAFT

VICTORIA-VANCOUVER — Ss. Princess Charlotte or Ss. Princess Alice will leave Victoria daily for Vancouver at 1:20 p.m.; Ss. Princess Charlotte or Ss. Princess Alice, will arrive at Victoria daily from Vancouver at 3:45 p.m.; Ss. Princess Joan or Ss. Princess Elizabeth will leave Victoria daily for Vancouver at 12 midnight; Ss. Princess Joan or Ss. Princess Elizabeth will arrive at Victoria daily from Vancouver at 7 a.m.; Saturdays only there will be a special sailing from Victoria for Vancouver at 1:30 p.m.; Sundays only there will be a special sailing from Vancouver for Victoria with 9:45 p.m. time of arrival.

VICTORIA-SEATTLE—Ss. Princess Charlotte or Ss. Princess Alice will leave Victoria daily for Seattle at 4:30 p.m.; Ss. Princess Charlotte or Ss. Princess Alice will arrive at Victoria daily from Seattle at 12:30 p.m.; Ss. Iroquois will leave Victoria daily for Seattle at 9:15 a.m.; Ss. Iroquois will arrive at Victoria daily from Seattle at 8:30 a.m.

VICTORIA-PORT ANGELES—Ss. Iroquois will leave Victoria for Port Angeles daily at 9:15 a.m.; Ss. Iroquois will arrive daily at Victoria from Port Angeles at 8:30 a.m.

SWARTZ BAY-SALT SPRING ISLAND—Ms. Cy Peck will leave Swartz Bay for Fulford Harbor daily except Wednesday, at 9:30 a.m., 5 p.m.; Ms. Cy Peck will leave Fulford Harbor for Swartz Bay daily except Wednesday, at 8:15 a.m., 4 p.m.

BRENTWOOD-MILL BAY—Ms. Cascade will leave Brentwood for Mill Bay daily at 9 a.m., 10 a.m., 11 a.m., 2 p.m., 3 p.m., 4 p.m.; Ms. Cascade will leave Mill Bay for Brentwood daily at 9:30 a.m., 10:30 a.m., 11:30 a.m., 2:30 p.m., 3:30 p.m., 4:30 p.m.

VICTORIA-GULF ISLANDS-VANCOUVER—Ss. Princess Mary will leave Victoria at 10:30 a.m. Tuesdays for Vancouver via Gulf Islands. Ss. Princess Mary will arrive at Victoria via Gulf Islands at 8:30 p.m. Mondays.

NANAIMO-VANCOUVER — Ss. Princess Elaine will leave Nanaimo daily except Saturday and Sunday for Vancouver at 7:30 a.m. and 2:45 p.m.; Ss. Princess Elaine will leave Nanaimo on Saturday only for Vancouver at 7:35 a.m., 2:45 p.m. and 9:15 p.m.; Ss. Princess Elaine will leave Nanaimo on Sunday only for Vancouver at 8:45 p.m.

NANAIMO-GABRIOLA — Ms. Atrevida will leave Canadian Pacific Wharf, Na-

Youngest Squadron Leader

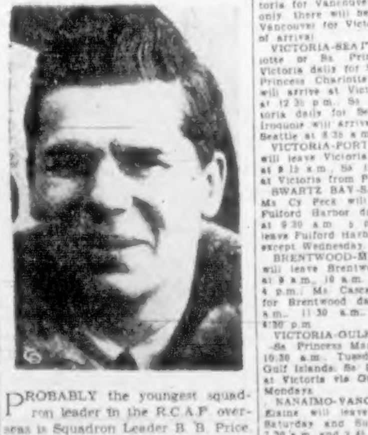

PROBABLY the youngest squadron leader in the R.C.A.F. overseas is Squadron Leader B. B. Price, son of Major-General C. B. Price, a Canadian divisional commander. Price, at twenty-one, is a flight commander of a Canadian bomber squadron.

BRITISH COLUMBIANS AMONG GRADUATES TO OBTAIN COMMISSIONS

HALIFAX, May 26 (CP).—Thirty probationary sub-lieutenants were graduates from the naval training school here and commissioned in the Royal Canadian Navy on Saturday after completing their course in the school at King's College.

Newfoundland and Bermuda, as well as Canada, were represented in the class. The new officers included Sub-Lieut. R. D. (Bob) Isbister, of Hamilton, Ont., former star player in the "Big Four" Football League.

J. W. Mainguy, of Duncan, B.C., obtained the highest aggregate in the class. The team-shooting prize went to Mainguy, J. P. Addison, Whaletown, B.C.; A. K. Morrow, Charlottetown, and L. B. Reid, Toronto.

Graduates included J. P. Addison, Whaletown, B.C.; C. K. Hurst, Calgary; J. W. Mainguy, Duncan, and A. M. Westgate, Regina.

COMMODORE'S CRUISE TO CHATHAM ISLAND IS ENJOYED BY MEMBERS

Royal Victoria Yacht Club members participated in the commodore's cruise on Sunday and Monday of this week. The rendezvous was at Chatham Island, a number of boats crossing over from Cadboro Bay.

Led by Yolanda II, with Commodore Eric Pepler, of the R.V.Y.C., and a party of friends aboard, the following boats took part in the annual affair: Nomad, A. de Mellin; Cherie, Max Young; Four Winds, A. E. James; Lalonga, R. V. James; Margaret D., Andrew Wright.

The fleet left moorings off the clubhouse at 10 o'clock Sunday morning and returned there Monday evening, all hands reporting an enjoyable outing.

Returns East After Visiting Home

PILOT Officer Richard W. Jones, R.C.A.F., who has left for Trenton, after spending his leave with his parents, Mr. and Mrs. R. A. Jones, 1020 Empress Avenue.

PRESENT NAVAL GUN TO NATION

Brig. Harvey Receives Gift From Munitions Workers Of Ogden Shops

CALGARY, May 26. — Canada's mounting share in the fight against Nazidom was emphasized by Brigadier F. M. W. Harvey, V.C., officer commanding Military District No. 13, when on Saturday afternoon he received the 100th naval gun produced at the Canadian Pacific Railway's Ogden Shops, Calgary, as a gift from the munitions workers there to the nation.

"Let us hope that it goes into action soon," he said, "on a Canadian ship, with Canadian gunners behind its sights."

Although rate of production at Ogden has not been revealed by authorities, the 100th piece of war ordnance came off the assembly line there some time ago. Paying all shop's costs and cost of material on this particular gun, the employees presented it to the country in a simple but impressive ceremony, marking, as one of the speakers said, a fine spirit of national and industrial solidarity.

The gun itself is an all-purpose naval weapon, designed for use against submarine and other surface craft, as well as sky raiders, throwing a shell of approximately twelve pounds from its long barrel.

In receiving the gun from R. Alderman, representative of the shop men, Brigadier Harvey represented Hon. C. D. Howe, Minister of Munitions and Supply for Canada, the Canadian Pacific Railway Company was represented by W. A. Mather, vice-president of Western Lines, who officially received from the employees a cheque for shop costs on the gun, and by H. B. Bowden, chief of motive power, from Montreal. J. L. Gubbins, works manager, acted as chairman. A light drizzle of rain fell on the guard of honor made up of war veterans among the shopmen, and on the hundreds of workers who attended the outdoor ceremony.

Behind the speaker's platform the lights of the plant itself blazed as production went steadily on throughout the brief proceedings.

Northland Pilot Will Fly Planes Across Atlantic

EDMONTON, May 26 (CP).—Capt. Sheldon Luck, veteran pilot of the Northland and chief pilot for Yukon Southern Air Transport for the past year, is leaving the service on May 31 to go to Montreal, where he will be attached to the Atlantic Ferry Command, it was announced today by Canadian Pacific Air Lines.

Captain Luck has been flying the Vancouver to White Horse run for the past three years and was promoted to chief pilot a year ago when Capt. E. R. (Ted) Field became superintendent of the Edmonton-White Horse division of C.P.A.L.

Capt. Don V. Patry, another well-known Edmonton flyer, will succeed him as senior pilot of Yukon Southern.

Captain Luck has 5,000 air-hours to his credit. He was graduated from Rutledge Air School at Calgary and took a special mechanical course at Calgary Technical School.

Captain Patry was born here and received his flying instruction in this city. He did bush flying for several years before joining Yukon Southern three years ago. He has been a main line pilot for the past two years.

Submarine Sinks Fishing Vessel With Shellfire

BOSTON, May 26 (CP).—The first American fishing vessel to be attacked by a submarine in the present war was shelled and sunk with the loss of one life off Nova Scotia at noon on Sunday, May 17, it was revealed today.

The chief engineer of the fishing trawler was killed by one shot as he tried to swim to a life raft. A shell apparently intended for the trawler struck the water close beside him.

The fifty-nine-year-old captain and sixteen crew members piled into a lifeboat and fled through the fire of shells.

Three members of the crew on a raft were rescued by a Canadian warship after forty-eight hours on the open sea. The men in the lifeboat rowed eighty-five miles in twenty-nine hours to Sambro lightship.

Unarmed Latvian Merchant Vessel Sent to the Bottom

MIAMI, Fla., May 26 (AP).—An accusation of piracy was made against the Axis here by the first officer of an unarmed Latvian merchant ship that fell victim to a submarine recently in the Caribbean Sea.

The entire crew of thirty-four was saved. They landed in Cuba, were sheltered at a naval station there and twenty-eight of them came to Miami. Naval authorities released news of the enemy action today.

"Under international law, we were a neutral ship," said First Officer Rudolf Peksens, whose bride of one month lives in Boston. "We were unarmed. Sinking of such a ship without warning becomes piracy."

Two torpedoes were used by the undersea raider. The crew left the vessel after the first explosion. The second struck amidships twenty minutes later and the boiler exploded.

HALIFAX, May 26 (CP).—Michael Head, of Montreal, and Doris Richardson, of Halifax, stepped away from the altar, man and wife, and walked out of the church towards the car that was to take them on their honeymoon. While friends were throwing confetti and rice, a policeman appeared, took Head by the arm and led him to a patrol wagon. The wedding party took the bride back to her home. Head was charged with obtaining money under false pretences.

Hudson's Bay Company.
INCORPORATED 2ND MAY 1670.
WEDNESDAY STORE HOURS: 9 A.M. TO 1 P.M.

Wednesday Morning
Specials

Boys' Sport Shirts

Special, 39c

A special Wednesday morning value that you'll not want to miss! Fine striped cotton sport shirts in bright colors, crew neck, short sleeves. Sizes: small, medium and large.

Boys' Athletic Shirts, 25c

White spring needle knit sport shirts in snug-fitting style. Sizes 26 to 34.

Men's Cottonade Work Pants

Save better clothes with a few pairs of these. Well made of sturdy cottonade materials, smartly styled pants with five strong cotton pockets. Sizes 32-44 1.89

Men's Shirts and Shorts

Fine quality spring needle knit in white. Shirts snug fitting, the shorts have self-supporting waist. Sizes: Shirts, 36 to 44, Shorts small, medium and large. Special 39c

Men's Wool Mixture Socks

Ideal for the hot weather. Reinforced heel and toe. Firsts and seconds. Sizes 10½ to 12. Special 3 for 1.00

Men's Wear, Main Floor at THE BAY

Clearance Women's Shoes

Take advantage of this half-day clearance of better grade shoes, selling at far below cost: 80 pairs only in beige, brown and black. A good size run collectively to choose from. Per pair 2.45

Shoes, Fashion Floor at THE BAY

FABRIC REMNANTS 1/3 OFF

You'll find many useful pieces among our large selection of remnants. There are lengths for children's clothes, jackets, skirts, trimmings and novelties. Buy several lengths and add new interest to your wardrobe . . . you'll save money on the low prices. Included are:

Plain Crepes — Sheer
Satins — Printed Spring Crepes
Laces — Velveteens
Nets — Wools
Cotton Prints — and Novelty Fabrics

Fabrics, Street Floor at THE BAY

Beauty Salon Special

Save money and look well groomed through the week. Phone early for your appointment for a special shampoo and fingerwave given by one of our experts. Use your charge account for convenience.

Beauty Salon, Mezzanine Floor at THE BAY

Drugs and Toiletries

Keep your Winter clothes and blankets free from moths. Havok Moth Crystals, 1-lb. tin pure paradichlorobenzene crystals. Regular 49c tin. Special 2 for 85c

Household Gauze, 5-yard package, sterilized. Roller-type package. Special at 33c

Naphthalene Balls for packing clothing and for gardening; 2-lb. bag. Special 29c

Drugs, Main Floor at THE BAY

Tanks - Planes - Guns - Ships
for
VICTORY

Canada's destiny . . . . Your own destiny rests upon our combined ability to provide enough tanks, planes, guns, ships and other weapons of war for our fighting forces, in ever increasing numbers to beat down our enemies.

Make SURE of your own future, the future of your family by investing regularly in

War Savings Stamps and Certificates

They are obtainable at a special booth on the Second Floor under the auspices of the Local Council of Women or at our Postoffice on the Mezzanine Floor.